The Times

LOS ANGELES 1781 1913

In Three Parts—20 Pages
PART I—TELEGRAPH SHEET—8 PAGES

For Liberty under Law, Equal Rights and Industrial Freedom

MONDAY MORNING, SEPTEMBER 29, 1913.

PRICE 5c: Yearly, $3; Monthly, 75 Cents, postpaid. Delivered, average cost per copy, 5⅓ Cts

Under the Sun.

TO LIMIT THE RACE.

New Creed of the Doctors.

Would Teach Americans to Follow the Course of the Spartans.

Rockefellers' Sociological Fund Will Produce "Morality" Play in Gotham.

Rockefellers and Vanderbilts Are Back of the Novel Movement.

[BY DIRECT WIRE TO THE TIMES.]

NEW YORK BUREAU OF THE TIMES, Sept. 28.—[Exclusive Dispatch.] In an effort to obtain in this State the passage of laws which would revolutionize standards of morality, the sociological fund of the Political Review of Reviews will present a play at the Lyric Theater on November 14, that to point a moral will make all plays so far barred because risque, look like a couple of copters torn at random from the Bible books.

The title of the play is "The Guilty Man." Among the sponsors and backers of the sociological fund are John D. Rockefeller, Jr., Mrs. William K. Vanderbilt, the Rev. John Haynes Holmes, Mrs. O. P. H. Belmont and Herman Hapgood.

"The Guilty Man," is a dramatization of the novel of the same name by Francois Coppee. The State legislators, fresh from the Sulzer trial and presumably in need of purification, will be invited to attend.

Lee Shubert has donated the

(Continued on Fourth Page.)

DROWNED IN THE CANAL.

First Victim of the Water of Panama Is a Soldier.

[BY DIRECT WIRE TO THE TIMES.]

PANAMA, Sept. 28.—[Exclusive Dispatch.] Private John T. Stanton of Co. A, Tenth Infantry, was drowned at Culebra cut this morning. This is the first case of drowning in the completed section of the canal.

STRYCHNINE TO WIN GAME.

Salem High School Football Coach Accused of Using Stimulant for Fagged Players.

[BY DIRECT WIRE TO THE TIMES.]

LYNN (Mass.) Sept. 28.—[Exclusive Dispatch.] At the Swampscott-Salem High School game at Swampscott, Mass., yesterday, it is alleged that the Salem coach gave his players strychnine to enable them to win their game.

With the score 0 and 0 at the end of the first half, Dr. Bicknell, a well-known physician, was summoned to the Salem eleven's dressing-room. There the man who introduced himself as the Salem coach made a request for strychnine tablets. Dr. Bicknell supplied one. This, however, was not sufficient, as the coach said his players were weak and needed stimulant to carry them through the game and requested two for each player.

This demand the physician, however, would not grant, but finally supplied eleven tablets. Dr. Bicknell states he did not see the tablets administered. The tablets were 1-40 grain hypodermic.

The Salem team went into the second half and rolled up 10 points, at the same time holding their opponents scoreless.

WHY TEXAS WORRIES.

Picture of Sam Houston Removed From Capitol to Make Room for Bailey in Oil.

[BY DIRECT WIRE TO THE TIMES.]

AUSTIN (Tex.) Sept. 28.—The discovery has just been made by Texans that the oil portrait of Sam Houston has been removed from the State Capitol building here to make room for an oil portrait of former United States Senator Bailey. A great Democratic row is brewing over the matter.

New Deal.

REORGANIZE AT PANAMA

Goethals May Head Canal Board.

Wilson to Name Officers to Govern and Operate the Great Waterway.

Bryan and a Hungry Crew of Politicians Seek to Grab the Good Places.

"Commoner" Slates His Business Partner to Head the Commission.

[BY DIRECT WIRE TO THE TIMES.]

WASHINGTON BUREAU OF THE TIMES, Sept. 28.—[Exclusive Dispatch.] Reorganization of the Isthmian Canal Commission and the appointment of a Governor to prepare for the transfer of the completed canal to the civil authorities will be announced shortly by President Wilson.

The necessity for this action was pointed out months ago by Col. George W. Goethals, to whom more than to any other one man, the successful construction of the big ditch is due. For political reasons, however, Col. Goethals's recommendation was not adopted. Now, with much of the work done and economy pressing for the reduction of the force which has been at work, the administration finds it will have to act without delay.

The President had expected Congress to adjourn in September, with the tariff and the currency laws on the statute books, and he intended to take advantage of the vacation to visit the canal. Congress, however, promises to remain continuously in session. Mr. Wilson has decided, therefore, to stay on the job in Washington and to send Secretary Garrison to Panama. Upon the latter's return the reorganization of the Canal Commission and the appointment, probably of Col. Goethals as Governor, will be announced.

PROGRESS UP TO DATE.

The excavation up to date by the Goethals force, according to official reports, amounts to 209,218,050 cubic yards of dirt. The French had excavated 78,146,000 cubic yards, of which the Americans could use a cut represented only by 29,206,000 yards. The total excavation, therefore, available for the canal, amounts to 239,126,050 cubic yards. There remains to be removed before the canal can be thrown open to the commerce of the world, 28,134,970 cubic yards.

The Culebra section of the canal required the greatest attention of the excavating force. From this section was removed 97,049,601 cubic yards. It is estimated that 600,000 cubic yards of material remain to be taken out, exclusive of "slides," and this will be done by dredges.

Next to the Culebra cut the most important work done was in the construction of the locks and dams at Gatun, Pedro Miguel and Miraflores. In building them the engineers used 25,881,215 cubic yards of fill and 2,901,824 cubic yards of concrete. The largest amount of this material was required for the Gatun dams and locks.

COST OF CANAL.

The cost of the canal to date, according to Col. Goethals's figures, is $295,587,538. This sum has been spent as follows:

Construction and engineering, $183,387,886.
Sanitation, $16,132,058.
Civil administration, $6,270,866.
Fortifications, $2,965,939.
General items, $87,687,071.
Department of law, $43,717.

The aspect of the financial end of the work which will appeal to every American is that there has been absolutely no scandal in connection with the money disbursements. Col. Goethals has watched this with absorbed attention and has insisted that the government obtain a dollar's worth of work for every dollar spent. Never in the history of the world, it is declared, has such a tremendous work been done with such freedom from charges of peculation.

If the guard against extravagance is to be maintained it is of the utmost importance that the Canal Commission should be reorganized. As far as he can under present conditions, Col. Goethals is reducing his force. The Culebra cut is practically finished and the Gatun dam is done. There is consequently no longer need for the men who have been engaged on these works or for their high-salaried officers and engineers. The services of the latter cannot be dispensed with, however, except upon an order of the President.

But economy is not the only reason for the reorganization of the commission. The time has come when steps must be taken in preparation for the opening of the canal to commerce. This means the creation of a trained force for the operation of the canal, the formulation of rules and regulations for their guidance and the perfection of a thousand and one details in order to make a success of the waterway from the start.

GOETHALS THE ONE MAN.

It is recognized here that the one man able to do this work is the man who has built the canal, Col. Goethals. Not only has he been the chief engineer and as such charged with the responsibility for the solution of the great engineering problems involved, but he has been the civil administrator of the canal zone. In addition, he has dealt with the question of tolls and other matters which will have to be settled before the canal is in operation.

It is of common knowledge that Col. Goethals desires to be appointed

(Continued on Third Page.)

FINDS EAGLE ON THE WIRE.

Trap Chain Dangling from the Bird of Freedom "Fouled" Phones.

[BY DIRECT WIRE TO THE TIMES.]

SPOKANE (Wash.) Sept. 28.—[Exclusive Dispatch.] The long distance service of the Interstate Telephone Company was badly disarranged yesterday afternoon by an eagle. The service "went bad" on the line between Spokane and Coeur d'Alene. As near as could be estimated by the instruments which serve for testing purposes, the trouble lay about six miles this side of Coeur d'Alene. Trouble-hunter Ramon traced the wires and discovered a monster eagle at the top of a pole. He disabled the eagle with stones. Then he discovered the bird had attached to one of its feet a large steel trap and about ten feet of chain. The steel trap and chain "fouled" the wires.

Piquant.

MONOCLE MAID IN WASHINGTON.

SINGLE-BARRELED EYEGLASS POPULAR AMONG WOMEN.

English Importation Is Now Seen on All Prominent Thoroughfares and at Popular Dances, While Fraternity Men Show Jealousy of Feminine Progressiveness.

[BY DIRECT WIRE TO THE TIMES.]

WASHINGTON BUREAU OF THE TIMES, Sept. 28.—[Exclusive Dispatch.] The monocle maid captured capital society. Miss Dorothy Landon, the "Tango girl," is Washington's original monocle girl, and now her imitators are many and the monocle is likely to be seen frequently on the fashionable promenades.

"I did it first on a dare," she relates, fastening the tortoise shell-rimmed ornament in, on, or in front of one sapphire-blue eye. It distorted the features somewhat, but the effect was quite piquant and quaint, by jove. "The boys were wearing monocles at the dawnces and they dared us girls to wear them, too, so of course we had to after that, and, well, people did stare at us a little, but it was really great fun, don't you know."

But the street isn't the only place a monocle has invaded successfully. It made its social debut at a Georgetown prom, where the battery of single maidens made a solid phalanx of fraternity brothers surrender completely. There is woe in the ranks of the Eta Bita Pies, the Phi Tapha Kegs and the rest of the Greek alphabet.

"They've got our pins, they've frisked our scarfs and our little green hats with the bows astern, and now they've got our sole remaining decoration," the fratres lament.

The monocle has long been used in our best dramatic circles to identify the Englishman in the play, but is now reaching out into a wider field of usefulness. Not alone have the college boys and the tango girls succumbed, business men, bankers' clerks, salesmen and even a few reporters have felt its sweet, seducing charms.

True it is that many of them only "dangle" the single-eyed wind shield and assume it fairly only when an impression of awe or distinction is to be given. Take dancing, for instance. It takes real skill to manipulate the genus monocle when doing a one-step, or our old friend, the turkey trot, but it can be done. "I believe the men are really jealous of our wearing them," beamed Miss Landon when she heard what the mere men said about them.

Trilby.

HER ANKLE NOT SHAPELY.

AND A POLICEMAN, OF COURSE, NOTICED IT.

On Closer Inspection He Found a Weapon of Offense and Defense in Her Stocking and, Withdrawing the Gun, Everything at Once Became Lovely.

[BY DIRECT WIRE TO THE TIMES.]

PORTLAND (Or.) Sept. 28.—[Exclusive Dispatch.] When Special Patrolman E. Marlow saw a pretty young woman, clad in fashion's latest, a split skirt, diaphanous silk hose and low shoe, step from a Vancouver car at Fifth and Oak streets last evening, he noted one ankle was shapely, but he at the same time noticed that the other was distorted and unshapely, and that under the silken covering was a silver object, pearl handled and heavy, which he finally made out to be a revolver.

As she crossed Broadway the officer approached the girl and demanded her reason for carrying a revolver. She indignantly refused to explain or to make any statements regarding herself. Marlow placed her under arrest and took her to police headquarters, where she gave the name of Nan Mann, which she admitted was fictitious. She is 22 years of age.

Summoned by 'phone, her mother called at the police station later, but refused to take her home. According to the story told by the girl, she had been invited to the home of a woman friend. When she was about to leave she saw the revolver on the dresser and suddenly became possessed with a desire to have the weapon. The police declare this story is untrue, but decline to reveal the girl's real name.

Like Saracens.

REBELS, BEATEN AND RETREATING, LAY WASTE CITIES OF COAHUILA.

Mania for Destruction Seizes the Demoralized Hosts of Venustiano Carranza.

Rosita, Agujita, Menor and Barroteran Wiped Off the Map by Fire and Dynamite; Bridges Wrecked; Tracks Torn Up; Torch Applied to Everything that Burns, While Federal Cannon Belch Terror to Hearts of Rebels.

[BY DIRECT WIRE TO THE TIMES.]

©Clinedinst Washington D.C.

Mrs. Bird S. McGuire.

Who will study law in Washington to aid her husband in his legal profession.

EAGLE PASS (Tex.) Sept. 28.—[Exclusive Dispatch.] Unable to withstand the roar and effect of modern artillery, the Constitutionalist army, for the second time since the capture of Monclova by the Federals, is again in full retreat and only the dull glow of burning property is left to tell the tale of battles fought and lost.

Seized by a mania for destruction such as the war in Mexico has not witnessed before, the retreating Carranzistas, with torch and dynamite, are wiping from the map many towns that were formerly among the most prosperous in the district and scores of fortunes are ascending heavenward in a halo of smoke tonight, as the result of the defeat. No discrimination has been shown between the property owners of different nationalities, and Americans and Europeans, as well as the Mexicans themselves, amazed and aghast at the anarchy, are trying to guess how destruction and desolation can possibly aid a revolutionary cause that pretends to be constructive.

TOWNS WIPED OUT.

Rosita, Agujita, Menor and Barroteran no longer exist, and the owners of these and other immense properties are stunned by the reports that not even a blade of grass will be left when the Federals arrive. Every factory, public building and workshop between the battlefield and the Rio Grande has been mined and each advance of the Federal army will mark the destruction of hundreds of thousands of dollars' worth of tangible property which might or might not prove of value to the other side.

For several weeks it has been known that the Constitutionalists were contemplating the abandonment of Coahuila owing to the necessity of keeping a large force constantly on duty to prevent the Federals from advancing. With the first intimation that the Federals were coming, the Constitutionalist leaders decided to make a stand if for no other reason than the moral effect the loss of Piedras Negras would have on the American people.

THE ABASOLO DISASTER.

Men familiar with the inside operations of the Constitutionalist junta assert that jealousy between commanding officers arose at Abasolo and men capable of making a stand were deliberately forced into the background.

The first battle of the latest campaign was fought at Abasolo, where it is stated that at least 150 soldiers on both sides were killed, but no inkling of the real statistics was allowed to reach the foreign correspondents. Lacking artillery and acting under orders not to risk annihilation in open battle, Gen. Gonzales retreated to his stronghold at Aura, where preparations were made to oppose resistance. The battle of yesterday followed and although the loss in killed and wounded was not great, the men behind the guns became demoralized and the commanding officers were unable to keep them in action. While no official corroboration has been given to the public, it is reported tonight that Gen. Gonzales was forced to surrender the supreme command and Col. Murguia, a seemingly natural-born fighter, was put at the head of the forces, but too late to save the day.

THOUSANDS IN RETREAT.

Trains were kept in readiness for the retreat to Barroteran and thence to Sabinas and at midnight no fewer than 3000 refugees were brought to this city en route to the Texas frontier.

By common accord the work of destruction started early in the afternoon and continues throughout the night.

The air is filled with rumors that all the towns previously mentioned were looted before the torch was applied, but though this may be true, few of the retreating hosts are burdened with movable property.

The great railroad bridge at Sabinas which was mined several weeks ago is said to have been blown up at 10:30 o'clock tonight. The Constitutionalist officials deny this, but admit that the bridge will be destroyed with the first appearance of Mexican regulars. The water supply in the territory abandoned by the Constitutionalists has been made "unpalatable" with cyanide and arsenic the army officers assert, and it is expected the Federals will be unable to cross the barren stretch south of this point for at least two weeks.

HAVE HOPE IN BLANCO.

The hope of the Carranzistas now centers in the report that Gen. Lucio Blanco of Matamoras has sent 1000 well-armed and mounted men to the relief of Coahuila, but up to a late hour tonight nothing had been heard of the reinforcements.

A message was received from Candela announcing the arrival of Blanco's cavalry, but it will take two days to reach Sabinas.

The most intense excitement reigns owing to the belief that the Carranzistas expect to evacuate and go to Torreon. As food supplies are becoming scarcer daily, thousands of women and children are being left to face starvation. Trains are running to the border with refugees, and within twenty-four hours it is expected Sabinas will be practically deserted.

Portia.

WIFE OF A CONGRESSMAN TO JOIN SPOUSE'S LAW FIRM

[BY DIRECT WIRE TO THE TIMES.]

WASHINGTON BUREAU OF THE TIMES, Sept. 28.—[Exclusive Dispatch.] The wife of Bird S. McGuire, Representative from the first Oklahoma district, will enter the George Washington University here tomorrow morning as a matriculated student with a view to being graduated three years hence as a full-fledged lawyer, to become her husband's law partner.

Mrs. McGuire is not exactly a woman suffragist, but she believes women should prepare themselves for emergencies. When she was graduated from the University of Michigan she had ideas that she would take up law as a life work, but she changed her mind and married Mr. McGuire. The example set by Mrs. McGuire is not new to the capital, where law as a feminine accomplishment, if not a profession, is not unusual enough to excite mention.

There are upwards of forty women enrolled as members of the bar of the United States Supreme Court. Washington has supplied a greater number of women lawyers admitted to practice before the Supreme Court than any of the States.

Ground Floor.

CURRENCY BILL'S AUTHOR WILL BECOME A BANKER.

[BY DIRECT WIRE TO THE TIMES.]

WASHINGTON BUREAU OF THE TIMES, Sept. 28.—[Exclusive Dispatch.] Senator Robert L. Owen of Oklahoma, chairman of the Committee on Banking and Currency and one of the authors of the pending currency measure, is to be a heavy stockholder in a new national bank in St. Louis, which is being organized by J. T. M. Johnston, president of the Reserve National Bank of Kansas City. Senator Owen is associated with Johnston in several western banking enterprises.

The new St. Louis bank will have a capital of $5,000,000 and may absorb several smaller banks, including the German Savings Trust Institution. It also may obtain control of the Commonwealth Trust Company, one of the largest institutions of its kind in St. Louis.

BIG REWARD OFFERED.

Twenty Thousand Dollars for the Jewels Stolen from the Daughter of Harriman.

[BY DIRECT WIRE TO THE TIMES.]

NEW YORK BUREAU OF THE TIMES, Sept. 28.—[Exclusive Dispatch.] Reward of $20,000 has been offered by a detective agency for the recovery of jewelry stolen from the home of Mrs. C. C. Rumsey at Narragansett Pier, R. I.

There was $75,000 worth of jewelry stolen, including two necklaces containing 360 pearls. Mrs. Rumsey before her marriage was Miss Mary Harriman. She is the eldest daughter of the late Edward H. Harriman. She married Charles C. Rumsey, sculptor, in 1910.

RANCHMAN BUNCOED.

DENVER (Colo.) Sept. 28.—Frank Goodwin and John West were arrested here tonight charged with operating a "bunco game," in which U. G. Davis, a ranchman of Grover, Colo., was deprived of $10,000. Deputy Chief of Police Leyden stated tonight it was his belief that Goodwin and West are members of the gang which operated on the Pacific Coast.

BLOW UP PIEDRAS NEGRAS SHOPS.

[BY DIRECT WIRE TO THE TIMES.]

PIEDRAS NEGRAS, Sept. 28.—[Exclusive Dispatch.] The greatest excitement prevails in this city, owing to the belief that the Federals

(Continued on Second Page.)

THE WORLD'S NEWS IN THE HEART OF IT IN TODAY'S TIMES.

EPITOMIZED, CLASSIFIED AND INDEXED.

The Foremost Events of Yesterday: (1) The War in Coahuila. (2) Reconstruction Panama Canal Commission. (3) Race War in Mississippi. (4) Doctors' Morality Play. (5) The Tariff.

INDEX.

PART I.
1. Reorganize at Panama.
2. Race War in Mississippi.
3. Final Stages of Revision.
4. Railroads Cut Tourists' Rates.
5. Classified Advertisements.
6. The Weather: News in Brief.

PART II.
1. Robbery Motive for Gay Murder.
2. Lights Out in Underground World.
3. At the Churches Yesterday.
4. Editorials: Pen Points.
5. Letters to The Times.
6. News From Southland Counties.
7. Along the Pacific Coast.

PART III.
1. The Local Ball Game.
2. Eastern and Northern Baseball.
3. Other Sporting News.
4. At the Theaters This Week.

SUMMARY.

THE SKY. Clear. Wind at 5 p.m., northwest; velocity, 6 miles. Thermometer, highest, 87 deg.; lowest, 63 deg. Forecast: Fair, light west wind today. For complete weather report see page of Part I.

THE CITY. Robbery was the motive for the slaying of Mrs. Rebecca Cay in the W. Bohman building, the police decided yesterday, following the finding of the woman's rifled purse.

Albert Woodill, the murder of whose wife near Baltimore four years ago was a national sensation, is to marry Miss Maud Stuart of this city.

Officials of the Pacific Navigation Company announced yesterday that the steamers Yale and Harvard will not dock at Los Angeles harbor again because of trouble with the Harbor Commission.

Senor Juan Riano y Cayangos, Spanish Minister to the United States, arrived in this city last night accompanied by Congressman Henry of Texas.

The grandchildren of former Senator J. A. Clark yesterday raised above the Mary Andrews Clark Memorial Home a new American flag which they had bought with their own savings.

The secretary-treasurer of the local Theosophical Union resigned after a session yesterday, during which it developed that there were inaccuracies in the books.

SOUTHERN CALIFORNIA. A robbery was committed at San Bernardino had Sunday morning, according to the police. The front door of a store was forced, the safe combination worked, the cash taken, and then everything put in condition by the thief.

Residents of Long Beach are making preparations to entertain the annual conference of the denomination. The first session will be held Tuesday night.

Board of Trustees announce that they will call a bond election for the purpose of securing funds with which to build a city lighting plant.

South Pasadena police are committed to a policy of making it warm for automobile drivers who do not display lights on their machines. Several arrests have been made within the past week.

Miss Doris Walker and Mervin C. Doan, two Santa Monica High School students, eloped to Santa Ana and were married.

A meeting of the owners of the Maier pier at Venice will be held tonight and the fate of the venture settled. Stockholders are not all of one mind as to the better course to pursue.

PACIFIC SLOPE. The lawless Socialist element in Seattle are still defying Judge Humphries and say they will continue their open-air meetings.

The route by the Feather River is favored for the trans-Sierra route by the California Highway Commission.

The Oroville Chamber of Commerce has decided to hold the annual orange and olive exposition this year.

The San Francisco primary election under the new law will be held tomorrow.

GENERAL EASTERN. The medical fraternity is to stage a play in New York to teach a moral lesson.

Passenger travel to the Panama Canal zone is increasing, according to a Chicago dispatch.

The railroads have agreed on the winter tourist rates and the fares to California are slightly lower.

Eastern society women have now adopted the single-barreled eyeglass and it is to be seen at many fashionable gatherings.

WASHINGTON. The conference report on the tariff bill will be submitted to the full conference committee today and the bill may be enacted before the week is out.

President Wilson is preparing to reorganize the Panama Canal Commission and will likely appoint Col. Goethals the first Governor.

MEXICO. The defeated rebel army near Eagle Pass has turned the country south of the Rio Grande into a desert.

The people of Piedras Negras are preparing to blow up the railroad shops in anticipation of the occupation of the city by the Federals.

Rebels, defeated in Coahuila by Federal artillery, are reported to have sacked and burned a number of towns.

Washington was reported yesterday to be considerably mystified by the recall of Porfirio Diaz to Mexico.

FOREIGN. China has apologized to Japan for the killing of several subjects of the Mikado recently at Nanking.

The display of force by the Protestants of Ulster has caused an uproar all

The reader who would do Justice to himself will not depend wholly upon the forenoon newspaper, comprehensive though it is, but will take in the complete news reports, necessarily cabled to luminously commercialized, epitomized or classified.

Clash.

RACE WAR; TEN DEAD.

Twenty Wounded in Harrison.

Mississippi Militia Is Called Out to Maintain Order in the Town.

Sheriff, Former Constable and One Other White Man Killed by Bullets.

Two Mulattoes, Drug Crazed, Lynched After Terrorizing the Populace.

[BY A. P. NIGHT WIRE TO THE TIMES.]

HARRISTON (Miss.) Sept. 28.—Two drug-crazed mulatto boys, brothers, began a reign of murder here early today that ended only after three white men, four negro men and a negro woman had been killed, twenty persons wounded and the two boys lynched. A serious clash between the races was prevented by the arrival on a special train of a company of National Guardsmen from Natchez.

The trouble started at about 2 o'clock this morning, and continued intermittently until 10 o'clock, when Walter Jones, the older of the two boys who started the firing, was lynched just after the soldiers arrived. His brother, Will Jones, had been shot and lynched by citizens earlier in the day. No more trouble is feared.

Later the body of Teller Warren, a negro, was found in a hut in the negro quarter, where Walter Jones first began firing. Evidently Warren was one of the first victims, but just when he was shot is not known.

Twenty persons were injured, six-teen of them negroes. None of the negroes were dangerously hurt.

THE DEAD.

SHERIFF G. B. HAMMETT of Jefferson county, white.

FORMER CONSTABLE FRANK KEINSTLY, white.

CLAUDE FREEMAN of Fayette, Miss., white.

JOHANNA AIKEN, TOM WEEKS, JESSE THOMPSON and THEAD GRAYSON, negroes, killed during promiscuous shooting.

Walter and Will Jones, negroes, lynched.

WOUNDED.

Orrin Gillis, former Sheriff, white, may die.

E. B. Appleby, white, conductor of a Yazoo and Mississippi Valley Railroad train, dangerously wounded.

William McCaleb, white.

William Keinstly, white, son of Frank Keinstly.

W. C. Bond, white.

William Dennis, white.

HOW IT STARTED.

The shooting was started by Walter Jones, aged 20, in the negro quarter, where the negro woman, Johanna Aiken, and Thead Grayson were shot and killed.

Walter then went home, aroused his 18-year-old brother and together they proceeded through the main street of the little town firing at everyone in sight.

The two boys went to the home of former Constable Frank Keinstly and Walter Jones killed him when he responded to their call to come out. Keinstly's son William, saw his father fall and reached for a gun, but before he could fire he received a bullet in one hand.

The Yazoo and Mississippi Valley depot is near the Keinstly home and the two negroes walked in that direction. A train had arrived from Natchez just a few moments before and Conductor E. B. Appleby was standing at the station talking to Flagman W. C. Bond. Without warning the two negroes fired on them and both fell. Then the negroes directed their fire at Claude Freeman, who was waiting for a train. He was instantly killed. The negroes then fired into the train, terrorizing the passengers.

A sleeping car from Natchez is left every night at Harriston until the through train from Memphis to New Orleans arrives. After the train from Natchez had departed this car was a target for the fire of the two negroes. While many windows were broken, no occupant of the car was hurt.

The two negroes then made their way to a cottonseed-house near-by. It is believed they then realized that a posse soon would be formed and determined to make their last stand at the seed-house. Frightened citizens by this time had telephoned for Sheriff Hammett at Fayette. Hammett arrived on horseback about 5 o'clock. A small crowd of men was firing into the seed-house, but no one had ventured to charge the position. Taking a few men with him, Sheriff Hammett, heavily armed, started towards the seed-house, whereupon Walter Jones went to the tall grass near-by and shot Hammett dead as he approached.

A shot from the seed-house brought down Gillis.

By this time the countryside had been aroused and the farmers came pouring in from every direction. A general fusillade was directed at the seed-house. A call was sent to Gov. Brewer for troops.

Finding his hiding place too precarious, Will Jones started to run towards a coal chute near-by, but had gone only a few steps when a bullet ended his life. A rope was placed around the body, it was strung up to a telegraph pole near the station and became a target for every one not shooting at the seed-house.

Soon after Will Jones was killed, Walter Jones picked Tom Weeks, a negro, off the coal chute with deadly aim.

A special train bearing the Natchez guardsmen arrived soon afterward. While the soldiers were detraining, the crowd rushed the seed-house.

Not a shot greeted them and when the leaders entered they found Walter Jones completely unnerved, but uninjured. They placed a rope around his neck and rushed him to the coal chute. As the negro was drawn up the rope broke and he fell heavily to the ground. A larger rope was placed around his neck and again he was pulled up. A large crowd looked on as the body writhed until life was extinct.

The crowd then went to the home of the Jones negroes, where they found two negro men, whom they were about to lynch, when officers persuaded them to desist.

The Natchez guardsmen returned home. The negro population appeared to be as much incensed at the Jones brothers as were the whites.

Tonight the bodies of the Jones brothers had not been cut down.

NEW RECORD IN AEROPLANE.

Adolph Sutro of San Francisco Carries Two Passengers in Speed and Height Test.

[BY DIRECT WIRE TO THE TIMES.]

SAN FRANCISCO BUREAU OF THE TIMES, Sept. 28.—[Exclusive Dispatch.] Flying in his hydro-aeroplane, carrying two passengers, Adolph Sutro, grandson of former Mayor Adolph Sutro of San Francisco, established four weight-carrying world's records here today — speed over a given distance, average speed over a lap, weight-lifting and altitude.

The speed over a given distance record was established on a course of four and three-sixteenths miles, which he made in three minutes and forty seconds; the average speed over one-eighth of a mile lap was fifty miles per hour, the total weight lifted, 900 pounds, and the altitude attained was 800 feet.

Young Sutro has made many spectacular flights around San Francisco and on two occasions had narrow escapes from death, falling with his machine into the bay. He was saved by launches on one of these occasions when he was at the point of drifting out to sea through the Golden Gate.

EXTENDS PANAMA SERVICE.

Royal Mail Steam Packet Company Will Take Advantage of Canal for California Aravel.

TACOMA, Sept. 28.—[Exclusive [BY DIRECT WIRE TO THE TIMES.] Dispatch.] Through tropic seas and the Panama Canal, the Royal Mail Steam Packet Company will extend its tourist service. This service is now maintained from London and Southampton, via. the Azores, to the West Indies. Under southern skies it will be continued through the canal to Southern California, offering an unparalleled trip for both tourists and immigrants, especially inviting to the peoples of Southern Europe. For this service thirteen steamships will be provided, of which ten will be triple-screw steamships, costing $2,000,000 each. They are now building in British yards.

E. J. M. Nash, special representative, who returns to California this week, says the Royal Mail Company is endeavoring to supply the great shortage of west-bound traffic tonnage now existing on this Coast. Offerings of lumber, wheat and flour are greater than all established lines have been able to handle. The problem is to secure in Europe and the Orient, east-bound tonnage for the Pacific Coast.

EIGHTY BILLIONS OF THEM.

But They Are Merely Germs in Captivity and Nobody Need Be Afraid of Them.

[BY DIRECT WIRE TO THE TIMES.]

BALTIMORE (Md.) Sept. 28.—[Exclusive Dispatch.] Having bagged 80,000,000,000 germs in the wilds of Ecuador and Peru, Dr. Andrew Watson Sellards, heading the expedition of Johns Hopkins scientists, has landed his prey in this country and will proceed to make a scientific study of them.

Dr. Sellards's colleagues were Richard P. Strong, Dr. E. E. Tyzzer and Dr. Charles Prues, all of Harvard University, and Miss Nora Dwyer. Miss Dwyer was a non-combatant and it is said did not participate in the actual hunt for the germs. She was secretary of the expedition and later on was intrusted with the guarding of the captives.

The germs have been landed at Boston by Miss Dwyer. Among the 80,000,000,000 are germs that are alleged to be present in pellagra, aroya fever, yellow fever, bubonic plague, typhoid fever, uta, which is really South American leprosy, and blackwater fever.

DICK CLEVELAND ON GRIDIRON.

Son of Late President Is Winning Honors at Football and Hopes to Make Eleven.

[BY DIRECT WIRE TO THE TIMES.]

EXETER (N. H.) Sept. 28.—[Exclusive Dispatch.] "Modest Dick" Cleveland, an honor man at Exeter Academy and son of the late President Grover Cleveland, has decided to go in for football. Young Dick weighs 160 pounds, is but 15 years old and is going to enter Princeton. If he keeps putting on weight he should be quite a husky young Tiger by the time he reaches that institution.

Last year the former President's son won his numerals in hockey, and this fall he is out for his class football team. Daily practice is indulged in, and "Dick" takes to the game. He plans to try for the school eleven next year.

ASSEMBLY AT CUMNOCK.

Changes in and Additions to Faculty Announced—Twentieth Academic Year.

Cumnock School will hold its first general assembly this morning, when several important changes and additions in the faculty will be announced from the platform. This will start the twentieth academic year for the institution. The regular opening exercises of the school of expression will be held a week from today.

Miss Martha C. Weaver, for many years dean of the Illinois Woman's College, is the new dean at Cumnock and principal of the academy.

Miss Helen A. Brooks, former head of the English department at Mills College, will give a special course in the history of art.

Miss Fannie Dillon, composer and musician, is instructor in harmony and musical composition. Miss Alma Holmes, formerly of Stanford University, is instructor in mathematics.

Dr. S. H. Clark, of the University of Chicago, a Cumnock faculty addition, will give a number of courses in oral expression. Mlle. Marie Luisoni has been added to the modern language department. Mrs. Merrill Moore Grigg, director of Cumnock, assumes charge of the supervisory work.

STRENGTHEN THE NERVES.

Take Horsford's Acid Phosphate.

Half a teaspoonful in water on retiring insures a restful sleep.—[Advertisement.

Rebels Beaten.

(Continued from First Page.)

will continue their triumphant march northward, and hundreds of families already are moving across the river to avoid the possibility of being caught in the track of war. All of the national, state and municipal buildings, as well as the immense railroad shops, have been mined, it is alleged, in accordance with the plan of campaign mapped out by the Constitutionalist leaders when it was decided to make simply a passive resistence to the Federals' advance.

No fewer than thirty houses alleged to be owned by sympathizers with the Huerta administration have been marked for destruction, and rumors indicate that at least two spans in each of the international bridges will be blown up when Federals come in sight of the city. Business men on both sides of the river are making efforts to save property interests, but there is now little question that the leaders are determined to create international complications. The sudden change in the attitude of the Carranzista leaders is unexplainable except on the ground that the good offices of the American government will be welcomed.

Reports from the city of Muzquiz assert that the Constitutionalist authorities suddenly left last night, leaving the town to the mercy of any band of bandits who might desire to enter. Sixteen prisoners of war, including Gonzalez de la Fuente, and a brother of Alberto Guerjardo, are said to have been shot a few minutes before the garrison evacuated.

DIAZ RECALL IS A PUZZLE.

[BY A. P. NIGHT WIRE TO THE TIMES.]

WASHINGTON, Sept. 28.—Official Washington gossiped today about the reported recall to Mexico of Gen. Porfirio Diaz. No tangible explanation was forthcoming here of the motive back of the summons.

One theory advanced was that Provisional President Huerta was endeavoring to demonstrate that tranquil conditions had returned. Another was that the former President of Mexico might throw his influence to secure the election of Frederico Gamboa. It was thought also that the return of Porfirio Diaz would insure harmony among some factions.

Constitutionalists say it will be impossible for a general election to be held on October 26, as so many parts of the republic are isolated from mail and railway connection that it would require at least two months more to put into operation the electoral machinery on a distinctly legal basis.

HASN'T HEARD OF IT.

[BY CABLE AND A. P. TO THE TIMES.]

BIARRITZ (France.) Sept. 28.—Gen. Porfirio Diaz, the ex-President of Mexico, declared today that he had received no communication from the Mexican War Department recalling him for service. He expressed the opinion that any report regarding his recall must have arisen through confusing with Gen. Felix Diaz. The ex-President said he would remain here until the middle of October.

HUERTA NEEDS AID OF PORFIRIO DIAZ.

[BY DIRECT WIRE TO THE TIMES.]

MEXICO CITY, Sept. 28.—[Exclusive Dispatch.] Gen. Cuellar, who resigned the Governorship of the Federal district, is receiving voluminous mail containing congratulations for the reforms he introduced while in office. These included closing of the gambling-houses, removing public houses from family districts, establishing free lodging-houses with food and clothing for newsboys and the homeless. Hospitals and asylums for street beggars were also opened, the Sunday law enforced, and the police force reorganized in a manner second to none in city governments in civilized countries.

President Huerta cabled ex-President Diaz his services are needed here in an active capacity. It is rumored that Huerta intends to establish a war college presided over by Porfirio Diaz and the oldest generals of the army to assist the government in military operations. Railroad communications between Monterey and Torreon will be open tomorrow and eighteen closed cotton factories will receive raw material to begin operations.

Forty Americans sailed aboard the Moro Castle from Vera Cruz bound for the States.

Ex-Treasurer Limantour, tried before the grand jury of the National Congress on a charge of extortion of funds, was declared not guilty.

The third annual congress of the National Teachers' Association convenes tomorrow at San Luis Potosi. Delegates are attending from all parts of the country.

Huerta and Gamboa last night were decorated with medals and were made honorary members of the Society Mutualista Siglo Veinte as a tribute of admiration for their attitude against the United States interfering in the internal affairs of Mexico.

MARYLAND OFF FOR GUAYMAS.

TO RELIEVE SOUTH DAKOTA.

[BY A. P. NIGHT WIRE TO THE TIMES.]

SAN DIEGO, Sept. 28.—After a stay of about two months here the cruiser Maryland left this afternoon for Guaymas, where she will relieve the South Dakota, which will come north. The cruiser Pittsburgh, which has been in the harbor for nearly two months, leaves for San Francisco in the morning.

DELAY CARRANZA'S ARRIVAL.

Waning Cause of the Rebels Indicates Change in Plans of Their Chief.

[BY DIRECT WIRE TO THE TIMES.]

NOGALES (Ariz.) Sept. 28.—[Exclusive Dispatch.] The rebels now announce that Carranza will arrive in Nogales, Sonora, on the 4th of next month.

The Pesquieristas at various points in the districts of Arispe and Moctezuma, represented by members of the party in Douglas, have agreed to proclaim as rebel Governor of Sonora their chief, and it is said that he will be proclaimed the 1st of October whether Maytorena is willing or not. It seems that this determination arises from the fact that the candidate for rebel Governor selected by Carranza is rebel Gen. Jose de la Luz Blanco, and as is perfectly natural, this decision of Carranza has not pleased either the Pesquieristas or the Maytorenistas.

In the districts of Alamos and Ures more than 500 armed volunteers are operating in behalf of the Federal government and armament is awaited for 1500 more who stand ready to drive out the rebels from both districts and co-operate in the capture of Hermosillo in conjunction with the forces of Gen. Ojeda. Already the auxiliary forces of Alamos, commanded by Senor Panfilo Santini, cooperated with the Federals in the recapture of Topolobampo, inflicting an annihilating defeat on the rebels, who in their flight abandoned to the Federal forces and to the Alamos volunteers an immense quantity of ammunition, weapons and prisoners, among the latter rebel Gen. Iturbe. Rebel Gov. Rivero fled with his shattered forces to Sonora, leaving behind his valise with $30,000, which fell into the hands of the Federals who are in pursuit of Rivero, with the chances of his capture or the dispersing of his forces on reaching the confines of the Alamos district.

It is reported that two dangerous Italian anarchists left Nogales, Sonora, for Hermosillo. It is supposed they have gone to assist the rebels.

Report also is current that the rebel junta in Douglas has been compelled to close.

Two rebel officers, while out scouting in Southern Sonora in the vicinity of Maytorena, were shot by the Federals, according to report. They are rebel Capts. Mendez and Miguel Laviaga.

FELIX DIAZ'S PLATFORM

Freedom of Conscience in All Religions, He Says, Is the Essential Feature of His Programme.

[BY CABLE AND A. P. TO THE TIMES.]

PARIS, Sept. 28.—Gen. Felix Diaz sent a cable message to Senor Gamboa today expressing his felicitations and compliments upon the nomination of Senor Gamboa to the Presidency of Mexico by the Catholic party.

"Federico Gamboa is an honest and sincere man," said Gen. Diaz, "and should he be elected, he would bring to the office the right spirit.

"My friends have brought me forward, but I have not asked them to work hard for me. Should I be chosen I will do all I can to bring about order and justice in the country. My candidacy is that of a Liberal with freedom of conscience in all religions."

He said Gen. Porfirio Diaz has determined not to return to Mexico until the country was tranquil, and added that he had abandoned politics absolutely.

ENIGMA IN MEXICO CITY.

[BY A. P. NIGHT WIRE TO THE TIMES.]

MEXICO CITY, Sept. 28.—The War Minister, Gen. Blanquet, reiterated tonight the statement that Gen. Porfirio Diaz had been asked to resume his former status in the army and return to Mexico. He declined to discuss the reasons for the request, nor would he say what the ex-President might be expected to do. Gen. Blanquet explained that if Gen. Diaz did not desire to return he would be given his former rank on the active army roll if he wished to accept it, and would be permitted to remain abroad. Only in the event of a foreign war, said the Minister, could Gen. Diaz be ordered to return under army regulations.

THE POPE'S CONDITION.

Pontiff Has Held no Audiences for Three Days, and Some Alarm Is Felt in Rome.

[BY CABLE AND A. P. TO THE TIMES.]

ROME, Sept. 28.—The condition of Pope Pius X, is giving rise to some anxiety. Although not suffering from any specific malady, the state of his health is unsatisfactory. It is believed, however, that rest and care will restore him.

Audiences have not been suspended officially, but the attending physicians have agreed to discourage receptions of any kind until the pontiff has recovered his strength. In view of his present weakness, it is not considered probable that the pope will preside, as originally arranged, at the great function at the closing of the Constantinian jubilee on December 8—the feast of the Immaculate Conception.

NO AUDIENCES HELD.

[BY CABLE AND A. P. TO THE TIMES.]

LONDON, Sept. 28.—The pope has granted no audiences for three days, according to a dispatch received here. On Saturday he kept to his bed throughout the day. He is suffering from great weakness.

PSYCHOLOGY IN A CELL.

New York Reformer to Serve Sentence in Prison and May Get Sent Into Dungeon for a Spell.

[BY DIRECT WIRE TO THE TIMES.]

AUBURN (N. Y.) Sept. 28.—[Exclusive Dispatch.] Thomas Mott Osborne of Auburn will enter Auburn prison tomorrow to serve a sentence. In a talk to the convicts at chapel today Mr. Osborne, as chairman of the New York State Commission on Prison Reform, astonished the grey brotherhood by announcing that he will begin tomorrow to serve a self-imposed sentence for the purpose of psychological research.

The Osborne commission, named by Gov. Sulzer last summer, and including Miss Margaret Wilson, daughter of President Wilson, among them, is investigating prison reform, and its studies are expected to result in legislation on the subject next year. In the present experiment Mr. Osborne will receive the same treatment as a convicted felon and he stated that if his conduct warranted it he should be put in a dungeon cell as any fractious inmate.

THE HOME BEAUTIFUL

Every person interested in owning or furnishing a home should read the House Building and Furnishing Number of the Semi-Monthly Magazine, which will be issued free with next Sunday's Times.

The twenty pages of the magazine will be devoted to picturing and describing the ideal home for city or country. The house and grounds will be done in color, and the practical and decorative features of the house, pergola, garden and garage will be given special attention.

Everything impractical and all excessive costs have been eliminated from the plan that will be pictured, and the attractive figure that the home and grounds may be built and laid out for will appeal to many who contemplate owning an ideal home.

Bear in mind that this splendid number of the Semi-Monthly Magazine, which will be valuable for future reference, will be free with the issue of The Times of Sunday, October 5.

Triangle.

DE LA FUENTE A CANDIDATE.

Choice of the Party of Liberal Republicans.

Recall of Porfirio Diaz Still Unfathomed.

Nephew Says the Exile Will Wait on Peace.

[BY A. P. NIGHT WIRE TO THE TIMES.]

MEXICO CITY, Sept. 28.—Col. David de la Fuente, former Minister of Communications and Public Works in Gen. Huerta's Cabinet, has been put forward as Presidential candidate by the so-called Liberal Republican party.

This makes the third nomination for Presidential honors. The Liberal Republican candidacy first was offered to Gen. Aurelio Blanquet, Minister of War, but was declined by him with the assertion that he would not accept the candidacy of any party. Dr. Gregorio Mendizabal, a former Senator was nominated for the Vice-Presidency with Col. de la Fuente. Both have accepted. The sphere of influence of the Liberal Republicans is confined largely to the capital. The party has no definite organization but consists chiefly of the adherents of a group of Congressmen who constitute a wing of the opposition in the Chamber of Deputies to the Catholic party. Lively interest is centered in the announcement of the recall to Mexico of Gen. Porfirio Diaz. Coupled with Gen. Huerta's announcement to the Mexican diplomats abroad that the revolution finally has been suppressed, it has given rise to all sorts of speculation, the chief of which is that the ex-President would be asked to resume his place in the army so that his services would be available for the war council in event of a general outbreak of hostilities.

Many appear to see a connection between the recall of Gen. Felix Diaz, the recent visit to the capital of Gen. Geronimo Trevino and the invitation to the aged ex-President to return. Meanwhile the War Department is silent as to its intentions.

Gen. Porfirio Diaz has been on the retired list for more than a year. Gen. Diaz gave instructions that the salary which the army regulations accorded him as a retired officer, should be distributed yearly as a prize among the cadets in the Chapultepec Military College. Porfirio Diaz recently was invited by Gen. Mondragon, then Minister of War, to resume his place on the active army roll. At that time Gen. Diaz declined, replying that he would return if his country needed him for a foreign war. Gen. Diaz is in his 84th year.

PRINCESS OLGA TO WED.

Third Daughter of Duke of Cumberland Will Marry Prince Moritz of Schaumburg-Lippe.

[BY CABLE AND DIRECT WIRE TO THE TIMES.]

VIENNA, Sept. 28.—[Exclusive Dispatch.] The betrothal is announced of Princess Olga, third daughter of the Duke of Cumberland, and sister of Prince Ernst, who married Princess Victoria Luise of Germany, and Prince Moritz of Schaumburg-Lippe, eldest brother of Prince Adolf, head of that house.

At the time of the wedding of Prince Ernst of Cumberland, and Princess Victoria Luise, it was said that Countess Anne of Hesse, who really arranged that marriage, and in that way brought about what was thought to be the end to the feud between the Guelphs and Hohenzollerns, had another scheme by which she hoped to cement the friendship of the two houses. She was planning to secure the engagement of Prince Adalbert, the Kaiser's third son, to Princess Olga of Cumberland, but today's announcement shows that she was not successful.

Amends.

CHINESE GENERAL MAKES APOLOGY.

SATISFIES JAPS OVER KILLING AT NANKING.

Rides With Escort to Consulate and Declares Insult to the Mikado's Flag Was Never Intended. Tokio Denies an Ultimatum Was Sent as Was First Reported.

[BY CABLE AND A. P. TO THE TIMES.]

NANKING (China) Sept 28.—Gen. Chang Hsun, the commander of the Chinese troops at Nanking, accompanied by a bodyguard of fifty cavalry, went to the Japanese Consulate this morning and apologized, in accordance with the Japanese demands, in connection with the killing of several Japanese and an insult offered to the Japanese flag. The Consul expressed his satisfaction at the action of the Chinese commander.

At 3 o'clock in the afternoon, 200 of Gen. Chang Hsun's troops, with the republican flag at their head, marched to the Japanese Consulate and presented arms, while the commander saluted the Consul. The Japanese troops meanwhile stood at attention.

JAPS DENY ULTIMATUM.

[BY CABLE AND A. P. TO THE TIMES.]

PEKING, Sept. 28.—The Japanese legation emphatically denied today that an ultimatum had been sent by the Japanese government to China. The legation stated that the Chinese authorities at Harkow and Shantung had complied fully with the Japanese demands.

A Shanghai dispatch of September 21 announced that the Japanese Minister had presented China with an ultimatum, allowing China three days to comply with Japan's demands in connection with the recent attacks on Japanese at Narking.

Ecclesiastical.

CALIFORNIA CANDIDATE IN EPISCOPAL CONVENTION.

Delegates from the Pacific Coast Will Propose to Drop the Word "Protestant" from Book of Common Prayer and Suggest the Use of the Term "Holy Catholic."

Exposition of Missionary Work.

[BY DIRECT WIRE TO THE TIMES.]

NEW YORK BUREAU OF THE TIMES, Sept. 28.—[Exclusive Dispatch.] Opponents of the "Catholic" party in the Protestant Episcopal church are directing attacks upon the Rev. Dr. William T. Manning, rector of Trinity Church, to defeat a plan to elect him president of the house of deputies of the Episcopal general convention, which will open here October 8.

The Chronicle, a publication published by the Rev. Dr. Alex G. Cummins, rector of Grace Church, Poughkeepsie, assails the supporters of Dr. Manning, but says that they are working "perhaps without knowledge."

Within the past few days, a new western candidate has appeared in the field for president of the house of deputies in the approaching convention. He is the Rev. Edward L. Parsons of California, a veteran in general conventions. Until the Rev. Mr. Parsons was mentioned it was said that the honor lay between the Rev. Dr. Mann of Boston and the Rev. Dr. Manning of New York.

It was said in Episcopal circles today that a deputation from California at the coming convention will propose the removal of the word "Protestant" from the title page of the book of common prayer and the use of the words "Holy Catholic church," and will offer a resolution authorizing the appointment of a commission, the membership of which will include bishops, presbyters and laymen, to draw up a statement and present it to the convention three years hence, setting forth that the Episcopal church retains all that was gained by the Church of England and that the church claims to be in legitimate and unbroken succession a part of the Catholic church.

MISSIONARY WORK.

The world-wide missionary work of the church will be shown in a missionary exposition, "Everywhere," which is to be held during the triennial general convention at the Cathedral of St. John the Divine, Morningside Heights, this city.

The missionary exposition, recalling similar expositions held recently in Boston, Baltimore and Chicago, derives its name from the missionary prayer in the book of common prayer of the Episcopal church, "That all men everywhere may seek after Thee and find Thee."

The features of the exposition will be morning prayers and addresses and the presentation of mystery plays.

A large building of corrugated metal has been constructed on the northwest corner of the Cathedral grounds, Amsterdam avenue and One Hundred and Twelfth street, to house the exposition. The hall is eighty feet by thirty feet and within it have been set aside six sections for scenes typical of China, Japan, the Philippines, Alaska and the Latin-American countries, as well as scenes representing the habitations of some of the North American indians.

According to a tentative arrangement, the exposition building will be opened with prayers at 10 o'clock in the morning. There will be demonstrations and addresses from 11 until 1 and from 2 until 4 o'clock. The hour from 4 to 5 in the afternoon will be for story telling, and from 5 to 6 o'clock will be the hour for the presentation of mystery plays. The hour for story telling is to be given over to the stewardesses and missionaries, who will take up the different exhibits and collections from foreign countries and explain their significance.

The exposition will be under the direction of the Rev. Arthur R. Gray, educational secretary of the Board of Missions. Miss Eleanor Lockwood will have supervision of the stewardesses, while Miss Margaret Hobart, librarian of the Church Missions House, will be director of the exhibits and the demonstration. The president of the Mission House is Miss Elizabeth Delafield.

1914 Chalmers "Thirty-Six"

The 1914 Chalmers 36 is here—at the new price—$1925 delivered—with its great features of last year, with 1914 improvements. It is today the greatest 4-cylinder value on the market.

We are making deliveries now.

Don't pay more than this price for a "four".

Chalmers-Los Angeles Co.

733 Olive.

Foreign.

ULSTER DISPLAY STIRS IRELAND

Three Thousand Protestants Parade at Liverpool.

John E. Redmond Laughs at Proposed Government.

Declares Home Rulers Have No Reason to Worry.

[BY CABLE AND A. P. TO THE TIMES.]

LONDON, Sept. 28.—While it is evident that the English leaders of both parties are in a conciliatory mood toward the home-rule question, it also is evident that Irish leaders are not.

Services were held today in many of the churches throughout Ireland representing the Church of England and the Presbyterian, Methodist, Congregational, Baptist and Moravian bodies, in commemoration of the anniversary of Ulster Day, when the covenant to resist home rule was signed. Sir Edward Carson and Frederick E. Smith attended divine service in Ulster Hall, Belfast.

Three thousand Protestants paraded and held services in Liverpool. The impression in London today is that the conference which Premier Asquith is holding at Brodick Bay, Scotland, with David Lloyd-George, Chancellor of the Exchequer; Winston Spencer Churchill, First Lord of the Admiralty, and Walter Runciman, president of the Board of Agriculture concerns the Chancellor's proposed campaign, since the Minister for Agriculture is participating, while the Chief Secretary for Ireland, Augustine Birrell, is absent. The Government hands are really tied in the matter of a compromise, as the Nationalists, under John Redmond, have voted for all the important Cabinet measures under the agreement that they be repaid by the passage of the home rule bill. Therefore, it is doubtful whether any conference can find a basis for agreement.

After the review of Sir Edward Carson's army yesterday, a party of Nationalists pulled a small cable just from an automobile and one of the occupants shot a boy in the leg.

REDMOND LAUGHS AT ULSTER.

CALLS PLAN AN ABSURDITY.

[BY CABLE AND A. P. TO THE TIMES.]

CAHIRCIVEEN (Ireland) Sept. 28.—"Sir Edward Carson and his friends have supplied the newspapers with amusing silly season copy, which has made the sea serpent pale into insignificance," said John F. Redmond, the Irish Nationalist leader, replying to an address of welcome here today.

The Ulster provisional government, he declared, would require many millions of capital, would cut itself off from the imperial government, as the Irish government, from old age pensions and the benefit assurance act, from the imperial grants from education, agriculture and public works; from the operations of the housing and land purchase acts, and from the postoffice. No merchant could draw a legal check, give a legal receipt or recover a debt outside of Ulster.

"The whole thing is a gigantic piece of preposterous absurdity," he continued. "It is meant merely for English consumption. But the English people are not fools nor cowards. They won't be humbugged by talk about provisional governments nor bullied by the wooden muskets of Ulster."

In a second speech Mr. Redmond declared that the home-rulers had been silent, law-abiding and orderly, while their opponents had been shrieking and boasting of illegality and inciting to riot and bloodshed.

Knowing that the destruction of the home-rule bill would mean the breaking down of the government's other proposed reforms—Welsh disestablishment and the abolition of plural voting—and would mean also the reversion of the vote of the House of Lords and the defeat of British statesmanship for a generation, he said, it was no wonder that Ireland maintained a calm attitude of self-restraint and self-confidence.

Augustinians in Session.

ROME, Sept. 28.—[By Cable and A. P. Wire.] All the superiors of the Augustinian order met here today. Tomorrow they will elect a director and several assistants. It is believed that the Irish candidate for General will be successful.

FIFTY-TWO PAROLES.

Record Number Granted by Prison Board Directors at Folsom Prison. New Policy Decided On.

[BY A. P. NIGHT WIRE TO THE TIMES.]

SACRAMENTO, Sept. 28.—Fifty-two of the eighty-five convict applicants at Folsom Prison were granted paroles by the State Board of Prison Directors in session Saturday night and this morning. This is a record for the number of applicants and for the number of paroles granted. Thirty-three of the paroles become effective immediately and nineteen at a future date. Ten paroles heretofore granted were revoked and the applications of twenty-three convicts went over for a further hearing.

A new policy of awarding paroles was decided on. Hereafter, a careful study of character, temperament and the conduct of each applicant will be made and awards made upon the basis of general average.

RANCH HAND SLAIN.

Victim Falls With Five Bullets in Body While Attacking Father of Slayer.

Mike Valdez, a ranch hand, who made his home south of Downey, was shot five times through the body and instantly killed last night, near the home of Sylvester Diaz, a neighbor, following an altercation with the latter and his aged father.

According to the story told by the younger Diaz, Valdez attacked him with a knife. Diaz was brought to the County Jail by Constable Witherspoon.

Aside from Sylvester Diaz and his father, there were no witnesses to the shooting. The story told by father and son is to the effect that Valdez drove up to their place in his buggy and without provocation picked a quarrel.

Valdez had been drinking heavily, they say, and, springing from his buggy, he rushed at the elder Diaz with a knife. It was at this juncture that Sylvester Diaz used his pistol. Twenty empty liquor bottles were found by the officers in the buggy in which Valdez had been riding.

Sixty-third Congress.

FINAL STAGES OF REVISION.

President May Sign Tariff Bill Before Saturday.

Congressmen Warned to Be in Hailing Distance.

Conference Report May Be Acted Upon Today.

[BY A. P. NIGHT WIRE TO THE TIMES.]

WASHINGTON, Sept. 28.—Both Houses of Congress will meet tomorrow with the prospect of an early completion of the Democratic tariff bill. Instructions have gone out to absent members of both Houses to be on hand early in the week for the final stages of tariff revision.

Democratic leaders hope the long expected message from the White House that "the President had signed H. B. 3321, an act to reduce tariff duties and to provide revenue for the government," will be received by the two Houses of Congress before the present week is ended.

The struggles in the Conference Committee, which have extended over two weeks and a half, practically are ended except for the cotton futures tax question. Democratic managers fully expect to meet some stubborn opposition in both Senate and House, but they believe it will not delay materially final action on the tariff bill.

Tomorrow, the conference report will go first to the full Conference Committee, the Republican members of which thus far have not seen it or helped in its preparations. It then will be reported to the House by Chairman Underwood, probably Monday afternoon. The present plan is to have it lie over until Tuesday before action is demanded. The House will agree to the report, but recommended an amendment in the form of the so-called Smith-Lever cotton futures tax plan. The document then will go to the Senate.

The Senate will approve the completed conference report and either agree to the House amendment or demand a new conference.

The Republican Senators on the Joint Conference Committee are expected to make some sharp comments on the work of the Conference Committee before the tariff debate finally ends. This Republican opposition, coupled with the threatened fight Senator Pomerene, Democrat, will make because his amendment taxing brandy used to fortify sweet wines was dropped out by the conferees, may delay the Senate's final approval of the bill for two or three days.

Currency reform legislation is expected to take a secondary position this week.

A final revision of figures, covering the estimates of the revenues to be derived from the new tariff law, was made today by the treasury expert. Senator Simmons, chairman of the conference, said tonight the revenues for the fiscal year of 1914 would carry a surplus of $16,000,000 and for the fiscal year of 1915 a surplus of $18,000,000. The increase will be due in part to the fact that for 1914 the income tax will be collected only for five-sixths of a year.

Rep

WILD MOTOR T KILLS TWO,

WARNED by a premonition of impending danger, Mrs. C. A. Bohrer, No. 8736 Date street, pleaded with her husband not to go to Camarillo yesterday to get a disabled motor truck which, two weeks ago, ran wild down a steep grade there and killed the driver, Edward Telfer.

Disregarding her entreaties, Bohrer went after the truck. It again became unmanageable, on the Cahuenga Pass, killing Charles Schaffer and injuring Bohrer and his helper, H. A. Greeley, No. 843 Maple avenue.

The injured men were taken to the Receiving Hospital, where Bohrer

Sixty-third Congress.

FINAL STAGES OF REVISION.

President May Sign Tariff Bill Before Saturday.

Congressmen Warned to Be in Hailing Distance.

Conference Report May Be Acted Upon Today.

[BY A. P. NIGHT WIRE TO THE TIMES.]

WASHINGTON, Sept. 28.—Both Houses of Congress will meet tomorrow with the prospect of an early completion of the Democratic tariff bill. Instructions have gone out to absent members of both Houses to be on hand early in the week for the final stages of tariff revision.

Democratic leaders hope the long expected message from the White House that "the President had signed H. R. 3321, an act to reduce tariff duties and to provide revenue for the government," will be received by the two Houses of Congress before the present week is ended.

The struggles in the Conference Committee, which have extended over two weeks and a half, practically are ended except for the cotton futures in question. Democratic managers fully expect to meet some stubborn opposition in both Senate and House, but they believe it will not delay materially final action on the tariff bill.

Tomorrow, the conference report will go first to the full Conference Committee, the Republican members of which thus far have not seen it or helped in its preparations. It then will be reported to the House by Chairman Underwood, probably Monday afternoon. The present plan is to have it lie over until Tuesday before action is demanded. The House will agree to the report, but recommended an amendment in the form of the so-called Smith-Lever cotton futures tax plan. The document then will go to the Senate.

The Senate will approve the completed conference report and either agree to the House amendment or demand a new conference.

The Republican Senators on the Joint Conference Committee are expected to make some sharp comments in the work of the Conference Committee before the tariff debate finally ends. This Republican opposition, coupled with the threatened fight of Senator Pomerene, Democrat, will make because his amendment taxing brandy used to fortify sweet wines was dropped out by the conferees, may delay the Senate's final approval of the bill for two or three days.

Currency reform legislation is expected to take a secondary position this week.

A final revision of figures, covering the estimates of the revenues to be derived from the new tariff law, was made today by the treasury expert. Senator Simmons, chairman of the conference, said tonight the revenues for the fiscal year of 1914 would carry a surplus of $16,000,000 and for the fiscal year of 1915 a surplus of $18,000,000. The increase will be due in part to the fact that for 1914 the income tax will be collected only for five-sixths of a year.

FIFTY-TWO PAROLES.

Record Number Granted by Prison Board Directors at Folsom Prison.

New Policy Decided On.

[BY A. P. NIGHT WIRE TO THE TIMES.]

SACRAMENTO, Sept. 28.—Fifty-two of the eighty-five convict applicants at Folsom Prison were granted paroles by the State Board of Prison Directors in session Saturday night and this morning. This is a record for the number of applicants and for the number of paroles granted. Thirty-three of the paroles become effective immediately and nineteen at a future date. Ten paroles heretofore granted were revoked and the applications of twenty-three convicts went over for a further hearing.

A new policy of awarding paroles was decided on. Hereafter, a careful study of character, temperament and the conduct of each applicant will be made and awards made upon the basis of general average.

RANCH HAND SLAIN.

Victim Falls With Five Bullets in Body While Attacking Father of Slayer.

Mike Valdez, a ranch hand, who made his home south of Downey, was shot five times through the body and instantly killed last night, near the home of Sylvester Diaz, a neighbor, following an altercation with the latter and his aged father.

According to the story told by the younger Diaz, Valdez attacked him with a knife. Diaz was brought to the County Jail by Constable Witherspoon.

Aside from Sylvester Diaz and his father, there were no witnesses to the shooting. The story told by father and son is to the effect that Valdez drove up to their place in his buggy and without provocation picked a quarrel.

Valdez had been drinking heavily, they say, and, springing from his buggy, he rushed at the elder Diaz with a knife. It was at this juncture that Sylvester Diaz used his pistol. Twenty empty liquor bottles were found by the officers in the buggy in which Valdez had been riding.

Reorganize at Panama.

(Continued from First Page.)

the first Governor of the canal. This is due to the fact that during the year following the completion of the canal, there likely will arise difficulties which only a trained engineer can settle.

Some talk is current that the President and Secretary Bryan have been grooming Richard Lee Metcalfe of Omaha, who was appointed a member of the commission several months ago, for the Governorship. Metcalfe is a warm friend of Mr. Bryan and the latter is anxious to advance him in every way possible. To promote Metcalfe over the head of Goethals would be not only an indignity to the man who has built the canal, but lacking in judgment, because of the Nebraskan's inexperience in canal work and operation. It is not believed the administration will deem it expedient to take this action.

Moreover, it is recalled that Goethals was offered the appointment of Brigadier-General and Chief of the Engineer Corps, but he preferred to remain as a colonel and stay in Panama until the waterway is ready for operation.

TO REWARD BUILDERS.

It is expected that during the coming session Congress will reward the men who have labored so faithfully on the isthmus to bring to fruition a work of such vast moment to the human race, and especially to the American people. The understanding here is that, following the example in Europe, something distinctive will be done for Col. Goethals and his chief assistants. For Goethals it has been suggested that a law be passed giving him the thanks of Congress and appointing him a Lieutenant-General of Engineers. For Col. William C. Gorgas of the army medical corps, who has been in charge of sanitation, the plan seems to be to make him a Major-General of the Medical Corps. Col. Hodges, who has been Goethal's chief aide, and Col Sibert and Col. Gaillard, who have been in charge of the locks and dams and the excavation of the Culebra cut, probably will be made Brigadier-Generals of Engineers.

Doing such a great work, it is natural that Col. Goethals should have made enemies of disappointed contractors and others. These already are seeking to block anything like an adequate recognition of his genius and ability. They are insisting that Goethals is not deserving of any more credit than Gorgas, Sibert and Gaillard and the plan is being advocated to make all of them Major-Generals.

BIG LOAD OF STEEL TO GO BY CANAL.

[BY DIRECT WIRE TO THE TIMES.]

PITTSBURGH, Sept. 28.—[Exclusive Dispatch.] The West Pennsylvania Steel Company has been ordered to send all the plates it can, by the first freighter to pass through the Panama Canal, en route from New York. The shipment is to be made as early as possible in 1914, and will be limited only by the amount the steamer may take.

Pittsburgh is expected to be the first city in the world to ship steel products through the interoceanic waterway. It is understood that several other Pittsburgh steel concerns are planning to put shipment through among the first.

APPLES VIA CANAL TO GO TO GERMANY

[BY DIRECT WIRE TO THE TIMES.]

TACOMA, Sept. 28.—[Exclusive Dispatch.] W. G. Sickel, vice-director of the Hamburg-American line, in charge of traffic and operation at New York, spent yesterday in Tacoma. He goes to San Francisco and Los Angeles, returning here in two weeks. He is preparing a report covering all coast ports for the Hamburg-American headquarters of his company in Hamburg.

Details of the Hamburg-American service through the Panama Canal to Los Angeles and other Coast ports are not yet determined. The company has inaugurated freight service from Puget Sound and Portland to the Orient and Germany. Its vessels are going out loaded. This fact encourages plans for service through the canal, which will be the premier service as regards carrying passengers and emigrants.

Yakima apple growers have a promise that the Hamburg-American line will reduce the freight on apples to Germany, via Panama, from 90 to 50 cents per box. This will more than double apple exports to the Continent.

Vice-Director Sickle announces that the Hamburg-American will connect with all railroads at all ports entered. It will not make special interchange with one system like the Japanese lines. The company will place the Vaderland (thirty-one feet longer than the Imperator,) in its Atlantic service next spring and a companion vessel to the Vaderland, yet unnamed, will be ready the following spring. Sickel says size limit has not been reached.

BOY DIES ON LONG HIKE.

Newark Youth Who Was Walking to San Francisco Succumbs to Typhoid Fever.

[BY DIRECT WIRE TO THE TIMES.]

NEWARK (N. J.) Sept. 28.—[Exclusive Dispatch.] Word has been received here of the death in Ogden, Utah, of Eric L. Nilsson, who was hiking across the country with Patrick Dobbs of Newark. The boys were walking to San Francisco. They started May 10. Nilsson contracted typhoid fever on reaching Ogden. He was a pupil in the East Side High School, and gave up his studies to make the walk.

Repeats.

WILD MOTOR TRUCK KILLS TWO, INJURES TWO.

WARNED by a premonition of impending danger, Mrs. C. A. Bohrer, No. 8730 Date street, pleaded with her husband not to go to Camarillo yesterday to get a disabled motor truck which, two weeks ago, ran wild down a steep grade there and killed the driver, Edward Telfer.

Disregarding her entreaties, Bohrer went after the truck. It again became unmanageable, on the Cahuenga Pass, killing Charles Schaffer and injuring [illegible] the helper, R. A. Greeley, No. 843 Maple avenue.

The injured men were taken to the Receiving Hospital, where Bohrer told how his wife had pleaded in an effort to persuade him against going for the truck.

The second accident happened while the truck, owned by the Auto Security Company, No. 312 Union Oil building, was being towed toward Los Angeles by another truck owned by the same company and driven by E. P. Irwin.

Charles Schaffer, the man who was killed last night, had asked for a ride into the city. He had been on the truck less than fifteen minutes when his life was snuffed out. From papers found in his pocket he is thought to have relatives somewhere in Pennsylvania.

The two injured men will recover.

Washington.

MAY COMPETE WITH JOHN D.

Uncle Sam Plans to Operate Oklahoma Oil Wells.

Need of Fuel Supply for Navy Stirs Up Daniels.

Department to Put in Bid for the Osage Lands.

[BY DIRECT WIRE TO THE TIMES.]

WASHINGTON BUREAU OF THE TIMES, Sept. 28.—[Exclusive Dispatch.] The government is much interested in providing for the future needs of the navy for fuel. It is opening up coal veins in Alaska, said to equal in quality the best West Virginia and Pennsylvania coal and rigid service tests of the Alaska coal are being made under the boilers of warships. Bills are before Congress setting aside coal lands in Alaska for the use of the navy.

The condemnation suits brought to cause the restoration to the government of oil-bearing lands in Southern California are being watched with much interest, because of the increasing use of oil as a fuel for warships. The necessity of providing for an ample and constant supply of fuel oil is very evident, and should the government win its litigation for these lands, originally conveyed to the railroads as non-mineral lands, a part of them would of a certainty be set aside for the production of oil for the navy.

But this is not all that the government is doing in this regard. It was made known today that Secretary Daniels has recently had a number of conferences with officials of the Department of the Interior, the purpose of which is to permit the Navy Department to bid with private concerns in the distribution of oil lands in Oklahoma.

Recently about 12,000 acres of oil land in Oklahoma, now operated for the benefit of the Osage Indians, who get the proceeds from one barrel out of every six produced, was advertised by the government for distribution to private corporations. While the Navy Department does not view with alarm the sale of land out of this territory, it has suggested to the Interior Department that the navy be given opportunity to control a large acreage out of the remaining fields.

Two proposals are under consideration for the operation of the fields which the navy may obtain. The first provides for direct operation by officers for the navy, the other contemplates the leasing of the navy wells to private corporation on a share basis, the private concerns agreeing to run pipe lines to Port Arthur, Tex., from which point the fuel oil can be loaded on the battleships.

LETHARGY IN COAL STRIKE.

Colorado Governor Has Militia Ready, but Sees no Need at Present.

[BY A. P. NIGHT WIRE TO THE TIMES.]

TRINIDAD (Colo.) Sept. 28.—Peaceful conditions prevailed throughout the day in this section of the strike zone of Southern Colorado coal miners.

Claude Fairchild, secretary to Gov. Ammons, arrived here today as the personal representative of the Chief Executive of the State. He stated, that "as far as the reports that had reached him were concerned, he saw no need of the militia being ordered into this field."

TO WRITE US UP.

Representative of London Times Here With Corps of Correspondents. Astounded at Growth.

Robert P. Porter, one of the editors of the London Times, arrived at the Alexandria last evening. He is on the Pacific Coast with a corps of correspondents gathering information for a Pacific Coast edition of the London Journal.

"I have not been on the Coast since 1891 and I am astounded at the development all the way from Alaska to Panama," Porter said. "While the growth has been enormous, it seems to be normal and substantial."

"The people in England are very much interested in the Pacific Coast. Southern California is remarkably well known there. Our interest in this section of the United States is increasing yearly."

AILING WOMEN OF MIDDLE AGE

Mrs. Hilbert Tells of Her Distressing Symptoms During Change of Life and How She Found Relief.

Fleetwood, Pa.—"During the Change of Life I was hardly able to be around at all. I always had a headache and I was so dizzy and nervous that I had no rest at night. The flashes of heat were so bad sometimes that I did not know what to do.

"One day a friend advised me to take Lydia E. Pinkham's Vegetable Compound and it made me a strong well woman. I am very thankful that I followed my friend's advice and I shall recommend it as long as I live. Before I took the Compound I was always sickly and now I have not had medicine from a doctor for years. You may publish my letter."—Mrs. EDWARD B. HILBERT, Fleetwood, Pa.

Such warning symptoms as sense of suffocation, hot flashes, headaches, backaches, dread of impending evil, timidity, sounds in the ears, palpitation of the heart, sparks before the eyes, irregularities, constipation, variable appetite, weakness and inquietude, and dizziness, are promptly heeded by intelligent women who are approaching the period in life when woman's great change may be expected.

Lydia E. Pinkham's Vegetable Compound invigorates and strengthens the female organism and builds up the weakened nervous system. It has carried many women safely through this crisis.

The Bank for Everybody

Straight as an Arrow Runs the Road to Independence

There are no detours necessary to reach the goal for the man who saves.

There are no back trails or windings. The road runs as straight as an arrow to comfort, independence, wealth.

The eyes of the prudent saver are kept always to the front. He passes the by-paths, which lead to Failure, without a glance in their direction. *Are you on this road?*

$1.00 passes you through the toll gate. The Speed at which you travel is up to you. Come to us today and make your start.

This strong bank pays 4% interest on term deposits remaining six months or more. A single dollar a week deposited here will amount to $644 in ten years.

4%

Sixth and Spring Sts. LOS ANGELES TRUST AND SAVINGS BANK The Bank for Everybody

Branch at Second and Spring Sts. Branch at Pico and Grand Ave.

There is a playful spirit delightful that tingles with the brighter side of life in the patterning and colorings of ARROW $1.50 to $10 shirts for Fall—also their brothers, the $1 Monarchs.

This is the greatest ARROWERY on the Pacific Coast—yes, west of Chicago.

221 S. Spring. Bdwy. at 6th.

Los Silverwood.

—"the Store with a Conscience"

OPEN STOCK DINNERWARE

At Prices to Tempt the Thrifty China Buyer

The Knowing Shopper Knows She Can Buy Better China, at Better Prices, at a China Store

—A hundred different patterns from which to choose, pure white, with delicate tracings in gold and lacey effects to gorgeously beautiful floral decorations in endless variety.

—Yes! In "open stock" ware. You can always buy a complete set or a single piece—and our prices are so very moderate that you can easily afford beautiful dinnerware, really you can.

—In the higher class and more exclusive ware your most extravagant wish can be gratified to the last word of satisfaction. Ask especially to see our matchless dinner sets in

Shannon Gold
Blue Wedgewood
Pickard Hand Painted China
Royal Doulton

Parmelee Dohrmann Company
Vollmer Jantzen Co.
Consolidated.
436-444 South Broadway.

LEARN TO SHOP
UPSTAIRS
in the
Title Guarantee Building,
Cor. Fifth and Broadway.

GOOD HEALTH
FOR THE ENTIRE HOUSEHOLD.
Give yourself the same treatment that are given by the world's greatest specialists; you can do this right in your own home with the use of the wonderful little electric machine. TRY NEW LIFE. Call and have free demonstration. Special inducements offered for short time.
HAMILTON BEACH SALES COMPANY
439 So. Broadway.

Drs. Shores & Shores

Henne Building, Third and Spring. Entrance, 122 West Third st., Los Angeles. Take elevator or easy stairs to room 322. Consultation free. Hours: 9 to 5; evenings, 7 to 8; Sundays, 10 to 12.

rebuilt CADILLAC

you get a
—high grade motor car
—fully guaranteed
—overhauled and rebuilt
—good for years of service
—a ready seller
—and a car of which you can always feel proud.

Investigate the rebuilt Cadillac and protect yourself from inferior goods.

DON LEE 12th and Main Sts.
San Francisco Oakland Fresno
Sacramento Bakersfield Pasadena

The Saint to San Francisco Oakland & Berkeley from here 5.15 p.m. daily Very unusual train Santa Fe City Office - - 334 So. Spring Phone 60517 Main 738

Santa Fe

Classified Liners.

ATTORNEYS—
And Counselors-at-Law.

OUR MAIN OFFICES ARE AT RENO.
Branch office at 622 Chamber of Commerce, 130 S. Broadway, Los Angeles. All legal matters given prompt attention by experienced attorneys. Mechanic's liens, collections, estates settled, etc. Hours 9 to 5. Open evenings 7 to 8.

PROMPT ATTENTION, OLD ACCOUNTS. ROBERTS, 508 Mason Bldg. Main 3013, F2320.

ALL KINDS OF LAW BUSINESS. COCHRAN, 721 San Fernando Bldg. F4847.

FREE LEGAL ADVICE ON ALL CASES. EFFICIENT service. 620 SAN FERNANDO BLDG.

BOILERS—
And Boilermakers.

L. A. BOILER WORKS, MFRS. OF BOILERS AND tanks. Special attention to repair work. Redondo st. PHONE E. 2258, A1839.

BOOKS—

PACIFIC REPORTS, 100 VOLUMES; A BARGAIN at $1.50 per vol. Fine condition. Call F5412.

DRESSMAKING—
And Dressmakers.

FANCY AND PLAIN DRESSES MADE ON SHORT-est notice, reasonable. 1500 UNION AVE., corner Washington. West 4622, 20486.

WANTED—DRESSMAKING BY THE DAY IN PRI-vate homes; best city reference. Phones: A4883, Broadway 9078. MISS NEWTON.

FIRST-CLASS DRAPER AND DRESSMAKER; style first-class only; city references. Address W, box 347, TIMES BRANCH OFFICE.

EDUCATIONAL—
Schools and Colleges.

BOYNTON NORMAL, ENTER IMMEDIATELY AND prepare for county examinations in December. BOYNTON-ESTERLY TEACHERS' AGENCY, 525 Stimson Bldg. A1840. Broadway 1913.

MISS ABELL'S SCHOOL, 733 S. ALVARADO. ALL grades, class or individual instruction, tutoring: day or evening hours.

COLLEGE PREPARATORY, HIGH SCHOOL, LATIN, history and English. MISS INGERSOLL, 933 S. Bonnie Brae. 61572.

LOST, FOUND, STRAYED—
And Stolen.

FOUND—ON JEFFERSON STREET CAR, WEDNES-day a.m., one open face watch. Owner may have same by proving identity and paying advertising charges. Call at GODDARD & BURRALL, 626 S. Broadway.

LOST — AN IMITATION DIAMOND CRESCENT brooch, between 1221 W. 12th and 2204 S. Main, on W. 11th car or at the I.O.O.F. Hall, Compton. Reward. Phone 51145. MRS. RUSSELL, 1221 W. 12th.

LOST — ENGLISH BULLDOG, FEMALE, WHITE with brindle markings, wearing collar with license No. 12007. Finder notify 550474, or 625 PARK VIEW AVE.

LOST — CHAMOIS BAG CONTAINING JEWELRY, check and money, from Jonian Apartments, Sept. 23. One thousand dollars reward, no questions asked for the return to L. LOYD, 561 Bixel st.

LOST—WILL THE PERSON FINDING MRS. FRED L. Thompson's tan purse on Broadway, Sunday, 4 p.m., kindly let owner know. PHONE 943 B.R., Glendale. Receive liberal reward.

LOST—SATURDAY EVENING, GOLD BRACELET, set with 5 diamonds, initials C. K. Valued as keepsake. Return to MISS KUNS, 816 W. Ninth, and receive reward.

LOST—A DARK JERSEY, WITH A HALTER; WANT on two ribs; lost Saturday morning. 2857 HOOVER ST. Reward.

LOST—BLUE ROSARY ON PICO CAR ON SUNDAY morning. Finder return to 1597 WILTON PLACE. Reward.

LOST—BUNCH OF KEYS ON HILL ST., SEVENTH or Broadway. Finder please PHONE 826175.

LOST—GRAY AND WHITE FEMALE ANGORA CAT. 2832 W. 21ST ST. Phone West 5023. Reward.

MASSAGE—
And Other Baths.

WEST-BADEN INSTITUTE, CABINET SWEATS, MASSAGE AND VARIOUS BATHS. VIOLET RAY; ALSO NEW LIFE ELECTRIC TREATMENTS. YOUNG MAN GRADUATE IN MECHANOTHERAPY AND MASSAGE. ALSO TRAINED NURSE. ADA MILLER, 119½ S. SPRING ST. HOURS 9 TO 10.

LINA DOWE, FRESH SOFT AND VELVET baths and massage, magnetic, new life electric. Experience both sexes, daily, 9 to 9. Masseur and masseuse in attendance. Room 310 SEVERANCE BLDG., Sixth and Main.

MME. HIBBARD, ELECTRIC MAGNETIC, MAS-sage, rays, masseur, masseuse in attendance. 1155 S. GRAND AVE.

MAGNETIC MASSAGE, FACIAL AND SCALP TREAT-ments; lady attendant; hours 9 to 7. 529½ S. SPRING ST.

ELECTRIC MASSAGE—THE EOGALINE ELECTRO-rheumatic cabinet, demonstrated by MRS. DAVIES, 702½ S. Broadway. Office 65.

KALOSKY BATHS, MASSAGE, VIOLET RAY TREAT-ments; expert operators; both sexes. 859 S. HILL ST., 9 to 10 daily. Broadway 2247.

ELECTRIC LIGHT TREATMENT, MAGNETIC MAS-sage; lady attendant 9 to 10. 219 S. BROAD-WAY, suite 314. Open Sundays.

MANICURING—CHIROPODY—
Facial, Scalp Treatment, Hairdressing.

MRS. THOM, NEW ADDRESS 954½ S. BROADWAY. Chiropody, special treatment for scalp diseases. Cure dandruff, falling hair; also eczema. 9 a.m. to 31 p.m.

QUALITY HAIR GOODS, HAIRDRESSING, MANI-curing, facial, 15c; 25c. Shampoos, 25c. Electrolysis. "FLORENTINE," 227 Mercantile place, near Broadway.

FACE MASSAGE AND SCALP TREATMENT; WEL-come old patrons and new. Closed Sunday. 848 S. BROADWAY.

CHIROPODY WORK DONE AT YOUR HOME. Phone BROADWAY 2247. Dr. Wm. Kalosky, 859 S. HILL ST.

MISS STONE, FACE MASSAGE AND EXPERT SCALP treatments, 303 W. NINTH ST.

Miss MANNING, FACE AND SCALP TREATMENTS, 344 S. BROADWAY, Suite 53-54-55.

GOLDEN GATE MANICURE PARLOR, AT 852½ S. Main st. Manicuring, face and scalp massage.

FACE AND SCALP TREATMENT, 115¼ S. BROAD-WAY, room 44; formerly 829½ S. Spring.

MRS. ISABELLA PERCY, TOILET PARLOR, MAN-icuring, facial massage. 1047 S. HILL.

CHIROPODY AND MANICURING. HOURS 10 A.M. to 9:30 p.m. 316 S. BROADWAY. Room 6.

MACHINERY—
And Mechanical Arts.

ONE 25-H.P. GAS ENGINE, COMPLETE WITH ALL attachments, now in operation on my pump in San Gabriel. Engine in perfect condition and can be seen under load at any time. Am about to install electric plant. Price of engine complete where it stands, $600. A real bargain for any one who has use for such a unit. ALFRED E. GWYNN, 209 Van Nuys Bldg.

A POWER OUTFIT FOR PUMPING, ELECTRIC lighting and power, one 25-H.P. Special gas engine, The Kingwell electric generator, 64-cell chlo-ride accumulator, switchboard, connections, shafting, and belting; just the thing for a ranch, mine, etc.; can be seen in operation at 2124 W. SEVENTH ST. Bonnie Brae Market. Phone Wilshire 880.

FOR SALE — GARAGE MACHINERY, ETC., wanted offers, consisting lathes, drill, presses, motors, gasoline engines, bossler pump outfit; 65 light power-ring plant, office furniture, forges, vises, auto supplies and various kinds of shop tools. 328 AMERICAN BANK BLDG., Second and Spring. Phone 64856.

FOR SALE—20-H.P. UNION GAS (DISTILLATE) engine No. 5, Byron Jackson pump; belt, com-plete, $800; cost, $260 cash, balance payments. Take smaller plant part pay. Guaranteed. Own-er will meet you across creek immediately. Left with DEMMITT MACHINERY COMPANY, 120 North Main. A5191.

FOR SALE — 36-INCH BAND SAW, WOOD SUR-face planer, table saw, 50-pound blacksmith trip hammer, two-cylinder Fearless 25 H.P. gas engine, belting and pulleys. Apply BUTTERS, 760 N. W. Hellman Bldg. Main 68; A5694.

FOR SALE—ONE 6x16 TUBE MILL, 1 TWO-TUBE 15-inch diameter sand drier, complete; one 6 h.p. boiler, one 2-inch centrifugal pump, one 1-inch triplex pump, one 6x6 air compressor. Call 800 N. MAIN ST. Broadway 4168, F7020.

FOR SALE — ONE 7-IN HALL & BROWN STICKER, 1 10-inch Fay sticker, 1 14-inch American sticker, in good condition, including belts and knives. Call at 806 N. MAIN ST.

FOR WELL TOOLS AND WATER WELL RIGS, gasoline engines and pumps, see CALIFORNIA TOOL WORKS, 811 N. Broadway. Phone Main 4721.

FOR SALE—ONE NEW CROWN CAPPING MA-chine for 20 sizes of crown caps. Very cheap. B. G. REDDO, 1319 East 15th st.

STICKER AND PLANER, $200; EASY TERMS. SEE ADAMS, 1113 West Pico. Main 1322; 857343.

FOR SALE—ABOUT 200 FT. 12-INCH CASING, 60c ft. Let of fire bricks, at your own price. 806 NORTH MAIN STREET.

MUSICAL INSTRUMENTS—
For Sale, Exchange, Wanted.

FOR SALE—BEAUTIFUL NEW STANDARD-MAKE circassian walnut piano, $375, terms $1.50 per week or $5 A. S. Clase piano. Think of it, act quick. Can give you this in mahogany case if you prefer. THE PIANO EXCHANGE, 929 Broad-way. The house known for bargains.

USED UPRIGHT BARGAINS: MASON & HAMLIN, $140; Kingsbury, $145; Weber, $180; Chickering, $150; Weber (oak case), $215; Bush & Gerts (wal-nut), $265. PLATT MUSIC CO., 350 Broadway.

MIGHT $350 CABINET GRAND PIANO; FINE TONE, $155, $15 down, $5 month. Big discount for cash. Rent $5 month. 215 W. NINTH, between Hill and Broadway.

WANTED—PIANO, WILL TAKE GOOD CARE OF your piano if you are leaving city and con-sider purchasing same if price is right. PHONE 842208.

FOR SALE — ALMOST NEW; CABINET GRAND piano, $100. 215 WEST NINTH ST. Must sell at once.

WANTED—PIANO TUNING, $2. PHONE A5507, Broadway 115. BARNES PIANO CO.

FOR SALE—STEINWAY PIANO, $135. PAYMENTS to reliable family. 131 E. BROADWAY.

FOR SALE—PIANO FOR $100 IF TAKEN BY Tuesday. 619 WEST 6TH.

MODELS—
And Model Makers.

MODELS, GEARS, DIES, NOVELTIES, AND SPE-cial machinery, made to order. NATIONAL MA-CHINE WORKS, 614 N. Main st.

MUSICAL INSTRUCTION—

WANTED—TO EXCHANGE ACCOMPANYING FOR vocal lessons with first-class teacher, by good pianist. Address W, box 467, TIMES BRANCH OF-FICE.

PIANO, MISS BRICKER, EXPERIENCED TEACHER, instructions at pupil's home. 556176, WILSHIRE 2200.

WANTED—PIANO PUPILS BY CAPABLE TEACHER who has just returned from Europe. Address BOX 118, Palms.

MINING—

MINING MAN OPEN TO ENGAGEMENT. GRADU-ate engineer. Best of education and experience. Capable of taking entire charge of large property. Would consider subordinate position offering good future. Speak Spanish. Address L, box 282, TIMES OFFICE.

FREE—ABSOLUTELY FREE. THE MINING NEWS will be send you 3 months free just to get ac-quainted. MINING NEWS, 2524 W. 37th ave., Denver, Colo.

JAS. IRVING & CO., GOLD REFINERS AND AS-sayers. Cash for bullion and ores. Prompt returns. 107 N. SPRING ST. Phone A2871.

ACME ASSAY OFFICE, 108 N. SPRING. GOLD, 75c; gold, silver, $1, and copper, $1.25, and lead $1.50.

ALEX. HOY, CONSULTING MINING ENGINEER, 20 years' experience. 213 Merchants Trust Bldg.

HEINIES TEACHES ASSAYING AND CYANIDING. 108 N. SPRING.

TRANSFER AND EXPRESS—
Deliveries.

WANTED—THE CUT-RATE FURNITURE MOVING Company, will move all your furniture and piano by contract, for $6 or $8. Phone BOYLE 2065.

FOR HIRE—HORSES AND WAGONS, PEDDLERS, expressmen, barbermen and solicitors outfitted. ALA-MEDA RENTAL STABLES, 354 South Alameda.

NURSES—
With Experience.

ALICE VON BIRKERT, GRADUATE GERMAN MID-wife, takes place of doctor and nurse; latest sanitary methods. 1115 GEORGIA ST. Phone 51252. Take West 11th car (Broadway,) get off at 11th and Georgia.

A STRICTLY SANITARY PRIVATE HOSPITAL FOR ladies during confinement; rates reasonable. MRS. M. A. McKENZIE, 414 E. 57th st. Phone South 4145.

REASONABLE CONFINEMENT HOME. COMPETENT German midwife. 2606 ADAIR ST. Home 28386. Maple ave. car to Wall st.

PHYSICIAN'S PRIVATE HOME, BOARD AND CARE to ladies, semi-invalids or those expecting con-finements. 201 WEST 50TH ST. Phone 22585.

WANTED—GRADUATE NURSE WISHES CARE OF semi-invalids, convalescents or maternity cases in her own home. 4266 ARLINGTON AVE.

PRACTICAL NURSE WISHES CONFINEMENT OR invalid cases by day or week. PHONE WEST 3290.

SHIPPING—
And Forwarding.

WANTED—THE CUT-RATE FURNITURE MOVING Company, will move all your furniture and piano by contract, for $6 or $8. Phone BOYLE 2065.

TYPEWRITERS—
Of Various Makes.

TYPEWRITERS 5 MONTHS FOR $5.00—
These machines are in first-class condition and we keep them so while on rent. Initial rental ap-plies on any of our THOROUGHLY RESOLUT TYPEWRITERS. Every machine sold is protected by our GUARANTEE FOR ONE YEAR.
TYPEWRITER SUPPLIES OF ALL KINDS.
AMERICAN TYPEWRITER AGENCY,
A5483. 948 S. Spring st.

TYPEWRITERS RENTED—
4 MONTHS FOR $5 AND UP,
Initial rental applies if you purchase.
AMERICAN FACTORY REBUILT TYPEWRITERS
Prices range $25 to $75.
Illustrated catalogue free.
AMERICAN WRITING MACHINE CO.,
716 S. SPRING ST.
A5913—Phones—Main 3009.

TYPEWRITERS RENTED—6 MONTHS, $5; SIX MONTHS' RENT APPLIED ON PURCHASE; OUR LEASE EXPIRES OCTOBER 1. PRICES ABSOLUTE-LY THE LOWEST IN THE CITY. EVERY MACHINE REDUCED. We guarantee to save you real money on a typewriter. Every machine guaranteed one year. UNION TYPEWRITER CO., 223 W. Fifth st. F6086.

PATENTS—
And Patent Agents.

PIONEER PATENT AGENCY, HAZARD & STRAUSE. Established 1878. Citizens' Bank Bldg. Patent book free.

CASSELL SEVERANCE, PATENT LAWYER AND solicitor, long experience at Washington, D. C. 908 SECURITY BLDG. A4352. Main 180.

TOWNSEND & GRAHAM—
PATENTS AND TRADEMARKS.
1029 HIGGINS BLDG., LOS ANGELES.

G. E. HARPHAM GETS PATENTS THAT PROTECT. 20 years' experience. Inventions financed. 1001 WASHINGTON BLDG.

PATENTS. ALL COUNTRIES. ALEX H. LIDBERG, suite 526 Story Bldg., Fifth and Broadway.

LYCEUM THEATER

Spring Street Between 2nd & 3rd Sts. Phones Main 511—Home A1389

POSITIVELY
Good-Bye Week

LAST 8 TIMES
"THE TRAFFIC"

Special Matinee Prices Tonight 15 to 50c

Bargain Matinees Wednesday and Saturday 15 to 50c

Next Sunday Afternoon—Dillon and King and the "Ginger Girls" in "Society Fads"

FOR YOUNG MEN

—First, last and all the time! It is the YOUNG men of Los Angeles who can best appreciate

"Stratford System"

Clothes. They are just extreme enough, and just conservatve enough; the prices are no higher than they have to be to insure the best of materials and workmanship. They're just about right, or Harris & Frank wouldn't sell them.

Naturally, the Fall styles are here now; blues and grays, and dark, smooth fabrics. The "Kent" model is a good-looking sack suit; so is the "Stanford." Plenty of Norfolks!

$18, $20, $22.50, $25 and up to $35.

A "Stratford" Full Dress Suit is a Dress Suit de Luxe. See them here—

Harris & Frank
LEADING CLOTHIERS
437-441 SOUTH SPRING ST.

To Limit the Race.

Continued from First Page.)

theater for the occasion. Holbrook Blinn, of the Princess Theater, will direct the production, while Paul Bern, late a member of Annie Russell's old English comedy company, will have charge of all the technical details. Whether more than the one matinee production of the play will be given depends, to quote an officer of the fund "upon whether or not there is a demand for the play."

THE PROPOSED LAWS.

The laws which the sociological workers hope to have put through at the next session of the Legislature and which they expect to be hastened by the production of "The Guilty Man" seem startling at first blush. The first would do away with what the fund members term the "unnecessary evil" of illegitimate children by making every child born out of wedlock legitimate by law and entitled to bear its father's name. The second law proposes to permit physicians to limit the birth rate. The first law as now framed, does not go so far as to state just what steps will be taken to establish the right of a child to bear the name which its mother designates as belonging to its other parent.

RESTRICTED ATTENDANCE.

The announcement of the performance to the various educational institutions and eugenic associations which have been interested in the plan to produce sociological plays already has aroused great interest, and it is believed by the officers of the fund that the single performance, the attendance at which is to be restricted to legislators, physicians, social workers and teachers, will accomplish more than any other one thing to further favorable legislation and to arouse public sympathy.

NO SALACIOUSNESS.

"The Sociological Fund Committee wishes to disclaim any salacious treatment of the subjects dealt with," said President Robinson of the fund today, "and in order to restrict the performance to those who are sincerely interested in the work, it has been agreed to confine attendance to members of the sociological fund of the Medical Review of Reviews. Applications for membership may be made to the New York office, No. 206 Broadway. The membership fee of $2 includes admission to the performance. We are hopeful that 'The Guilty Man' will arouse a public sentiment that must ultimately result in new and more humane legislation.

"For the first time in dramatic history the perplexing problem of the limitation of offspring, now engaging the attention of all thoughtful eugenists and sociologists the world over, is dealt with on the stage. The right of the child to be well born, a right which even in this day does not seem to be taken into consideration by the parents and the right of the mother to choose whether and when she shall give birth to her child are problems the solution of which will be a great step toward the betterment of social and economic conditions throughout the world, a step which will mean the elimination of much poverty, crime and disease."

"The Guilty Man" takes four acts in the telling, each laid in or near Paris. In the first, Christian Lescuyer, a law student of an aristocratic family, is giving a farewell dinner to his friends of the Latin Quarter. After the dinner a young girl, Perrinette Forgeat, who has more reason than anyone else to regret Lescuyer's graduation and return to his home, confesses that she is soon to become the mother of his child. The young law student sees only the shame which such an event will bring upon his family name, and, after promising to marry Perrinette, runs away and leaves her. The girl goes to a doctor. The physician refuses.

The next three acts take place about twenty-five years later. Lescuyer has become the prosecuting attorney for France and is known as the most stern and unrelenting prosecutor the country has ever had. A friend tells him that Perrinette has died and that his son, who is still alive, is called Christian Forgeat. The father wishes to find his son and once is on his track when he is called to his dying wife and loses the opportunity to find the young man.

Later, a wealthy pawnbroker is murdered and Christian Forgeat proves to be the murderer, having been arrested through the aid of a former servant in the Lescuyer family, who becomes a woman of the streets. At the trial, Forgeat says that he killed the pawnbroker because the dead man had taunted him about the stain on his birth. He also tells how impossible it was for him to get work with that same stain upon him.

The people in the courtroom expected to hear the prosecuting attorney deliver one of his usually severe speeches, but instead, the broken old man admits that he is the father of the murderer and pleads for his life and for a change in the laws.

TO AVERT CROOKED BACKS.

Chicago School Superintendent to Change Angle of the Children's Desks.

[BY A. P. NIGHT WIRE TO THE TIMES.]

CHICAGO, Sept. 28. — An experiment to lessen crooked backs among school children was recommended to the board of education by Superintendent Ella Flagg Young yesterday. Mrs. Young wants the children's desk tops to be at an angle of thirty-five degrees, which she says is the proper reading position. Pupils then will not have to lean over to read or write.

"Throughout the United States," said Mrs. Young, "statistics show a marked increase in curvature of the spine and eye trouble in children in the elementary schools. It is my opinion that the flat-top desk in a large measure is the cause of this increase."

SHOT BY HIS OWN GUN.

San Francisco Dentist Wounded When Weapon Drops to Ground and Will Die.

[BY A. P. NIGHT WIRE TO THE TIMES.]

STOCKTON (Cal.) Sept. 28.—Dr. Jerome Wallace of San Francisco, where he has dental offices, was accidentally shot last evening through the intestines when a pistol which he carried in his hip pocket fell to the sidewalk and was discharged. The accident happened at Farmington. Dr. Wallace stopped to get a drink of water at a faucet and as he stooped over the gun dropped out. An operation was performed this morning, but it is stated that there are no chances for the patient's recovery.

KUBELIK ARRIVES FOR TOUR.

Noted Violinist and His Celebrated Instrument Will Join Melba in New York City.

[BY DIRECT WIRE TO THE TIMES.]

NEW YORK BUREAU OF THE TIMES, Sept. 28. — [Exclusive Dispatch.] Jan Kubelik, the violinist, who will tour here with Mme. Melba, was an arrival yesterday on the Kaiserin Auguste Victoria. He was accompanied by Mme. Kubelik and the $100,000 violin, but not by the famous twins, Anne and Marianne.

The twins, who are 8 years old, were left at home, in Kolin, Bohemia.

"They are with my mother-in-law, so I know they are safe," said Mr. Kubelik this morning. "I also have three other girls, all musically inclined, and in a few years I hope to be the manager of a family troupe. I will not have to work any more then, simply take in the money."

According to Mr. Kubelik, he has been "taking the money" successfully in South America. He had thirty appearances in Argentina and Chile for which he received $2000 each.

He will have eighty appearances in this country, Canada and Cuba, and will receive $120,000 for his work. He is insured for $150,000.

How the Trouble Starts.

Constipation is the cause of many ailments and disorders that make life miserable. Take Chamberlain's Tablets, keep your bowels regular and you will avoid these diseases.—[Advertisement.

A Medicine That Gives Strength

Dr. Williams' Pink Pills are a strengthening medicine. Surely and effectively they build up the blood, invigorate the appetite, tone up the digestion, give brightness to the eye, color to cheeks and lips and quickness to the step. As their direct action is on the blood, making it a health-bearing stream, no part of the body can escape their beneficial influence.

Dr. Williams' Pink Pills are not a patent medicine, but a doctor's prescription, now used the world over because of their recognized value as a household medicine. They are sold everywhere in a standard, trade-marked package which is a guarantee of uniform purity and strength and which contains the doctor's own directions and special instructions.

Start now to tone up your system by getting a box of Dr. Williams' Pink Pills from your druggist. Follow directions closely and improvement is as certain as almost anything in medical science.—[Advertisement.

CAR OWNERS in Westlake and Wilshire District can save $30 to $150 per annum by storing at
GRAND VIEW GARAGE
(Where Service Is Paramount)
Storage $5.00. Cars called for and delivered anywhere free of charge. Pierce-Arrow cars for hire. Phone: Wilshire 3765. Garage: 720 Grand View.

BON TON
347 South Broadway
High-grade Millinery at Popular Prices. Hats for everybody.

Railroad Record.

RAILROADS CUT TOURIST RATES

Winter Fares to California on a Lower Basis.

Prepare for Heavy Travel to the Canal Zone.

New Tickets to Go on Sale on October Twelfth.

[BY DIRECT WIRE TO THE TIMES.]

CHICAGO BUREAU OF THE TIMES, Sept. 28.—[Exclusive Dispatch.] Railroads operating from Chicago to the southern winter resort territory have agreed upon reduced rates for the coming season. The fares cover practically the entire Gulf Coast and the tropics, and will become effective October 12.

Panama is the district to which the heaviest travel is expected, and the rate from Chicago to Colon for the round trip, including meals and berths on steamers, has been fixed at $133.40. As the travel to the canal zone is continuously heavy, this rate probably will be allowed to remain in the entire year.

In addition to regular sailings, there will be several cruises from New Orleans by the Hamburg-American line Cleveland.

From Chicago to Havana, Cuba, via New Orleans and Southern Pacific steamers, the round trip rate will be $82.40 and to Havana by way of Jacksonville, Key West or Tampa, the rate will be $85.30. These tickets will be placed on sale October 12 and will be good for return passage within six months. To Jacksonville, Fla., the round trip charge from Chicago will be $44.10; St. Augustine, $41.60; Palm Beach, $62.60; Key West, $72.20; Tampa, $53.95; St. Petersburg, $53.75; New Orleans, $48.16; Galveston, $48.16, and San Antonio, $48.66. With the exception of Galveston and San Antonio all of the above rates will become effective October 12. To the two Texas points the ticket sale will start November 1 and end April 30, but all transportation will be good for return passage to June 1.

In addition to these tickets which will be on sale daily, and good in standard sleepers, being of the tourist class, homeseekers' rates, on a slightly lower basis, will be available the first and third Tuesdays of every month. This transportation will be of the second-class and limited to twenty-five days for return passage.

To California, the regular first-class rate from Chicago for six months limit will be $109.50. In addition, there will be homeseekers' rate at $60 for the round trip the first and third Tuesdays of each month. No further reductions in Pacific Coast fares have been announced.

Two of these Chicago-California trains will carry excess fare, the Santa Fe de Luxe $25 in either direction, operated twice a week and the daily Overland Limited $10 in each direction, between Chicago and San Francisco.

THE WEATHER BACK EAST.

Sky Is Overcast in the Middle West and Storms Are Forecast—Temperature Rising.

[BY DIRECT WIRE TO THE TIMES.]

CHICAGO BUREAU OF THE TIMES, Sept. 28. — [Exclusive Dispatch.] Chicago's maximum today was 68 deg., rising from the minimum of 50 deg. last night. The sky was heavily overcast and storms are predicted. Michigan, Wisconsin and Minnesota warmed up considerably today and the Ohio Valley is an average of eight degrees warmer. Eastern States are warmer, with no rain. Showers are reported over the south-central and west-central States. Other Temperatures:

	Max.	Min.
Abilene, Tex.	74	52
Atlantic City, N. J.	66	48
Boise, Idaho	62	46
Boston, Mass.	70	48
Calgary, Alberta	68	44
Charleston, S. C.	86	68
Corpus Christi, Tex.	86	68
Denver, Colo.	76	52
Des Moines, Iowa	74	52
Dodge City, Kan.	72	50
Duluth, Minn.	72	46
Eastport, Me.	66	48
Galveston, Tex.	86	68
Green Bay, Wis.	68	46
Hatteras, N. C.	78	66
Helena, Mont.	66	44
Huron, S. D.	70	46
Jacksonville, Fla.	90	70
Kansas City, Mo.	74	52
Knoxville, Tenn.	78	58
Louisville, Ky.	76	56
Memphis, Tenn.	80	62
Modena, Utah	66	40
Montgomery, Ala.	86	66
Montreal, Quebec	66	48
Moorhead, Minn.	70	46
New Orleans, La.	86	68
New York, N. Y.	70	54
North Platte, Neb.	72	48
Oklahoma City, Okla.	76	52
Parry Sound, Ont.	66	46
Pittsburgh, Pa.	72	54
Portland, Or.	66	46
Raleigh, N. C.	82	62
Rapid City, S. D.	68	44
St. Louis, Mo.	76	56
St. Paul, Minn.	70	46
Salt Lake City, Utah	66	44
Sheridan, Wyo.	66	44
Shreveport, La.	86	66
Sault Ste. Marie, Mich.	66	46
Tampa, Fla.	90	72
Toledo, O.	72	54
Washington, D. C.	76	58
Williston, N. D.	68	44
Winnemucca, Nev.	66	44
Winnipeg, Man.	66	44

ANTI-LIQUOR BILLS PASS.

Tennessee's Extra Session Ends Without Any of the Legislation Demanded by the Governor.

[BY A. P. NIGHT WIRE TO THE TIMES.]

NASHVILLE (Tenn.) Sept. 28.—The dying hours of the extraordinary session of the Fifty-eighth General Assembly, called to bolster up Tennessee's prohibition laws, were not calm last night as the last few days had been turbulent. The session over, however, with no anti-liquor legislation to its credit.

The anti-liquor bills passed the senate more than a week ago and came up in the House last Monday. Amendments of the measures instituted a successful filibuster, during which charges of the presence of "gun men" in the hall of the House were made by both sides. Serious disorder at times seemed imminent.

In a message sent to the House today, Gov. Hooper stated that he was strongly inclined to call another extra session for the sole consideration of the law-enforcement bills. He also scored the House in caustic language for happenings of the last few days

Classified Liners.

SPECIAL NOTICES—

NOTICE, HAVING SOLD MY BUSINESS KNOWN as Liberty Meat Market and grocery, at 858-60 Gi-bralter st., all creditors present their claims with-in five days from date. JAMES BARSOULL, Seller.

I, MY WIFE, LUCY MURPHY, HAVING LEFT MY bed and board without my consent, I will not be responsible for any debts contracted by her on and after this date, September 27, 1913. L. MURPHY, 506 S. Hill st.

WANTED—THE CUT-RATE FURNITURE MOVING Company will move all your furniture and piano by contract for $6 or $8. Phone BOYLE 2065.

FLORISTS AND NURSERIES—

PULVERIZED SHEEP FERTILIZER FOR LAWNS and flowers. GEORGE SCHORNICK, 119 North Main. Boyle 1065, 41526.

PERSONAL—
Business.

PERSONAL — PROF. ALTHOUSE, NOTED ASTROL-oger and palmist; 29 years in Los Angeles; has the most successful practice of any astrologer in the city; 25c Sunday; "society readings," "business readings," "Church Notices, "Personal Notices," "Wants," "Lost," "Found," "Rooms and Boards," "Money to Loan," "Stocks and Bonds," "Money to Loan," "Dairy and Chattels," "Privateers," "Yachts," "Automobiles," "Transformer" and "Baths and Massages."

Minimum space for classified advertisements ordered for more than one insertion, 14 words.

Sunday real estate advertisements, to be classified properly, must be in The Times office by 8 o'clock Saturday night. Other classified "Wants," "To Lets," etc., received over counter or by telephone until 11 p.m. Saturday. Ads. received during hours for each division will be inserted under heading "Too Late to Classify." Rates, 1½ cents per word.

The Sunday circulation of The Times exceeds 90,000 copies, and more "Wants" are published in its columns than in the five other Los Angeles newspapers combined.

Telephone your want advertisements to "The Times," Main 8200, Home 10200, any time of day or night, and secure prompt and careful attention.

The Times cannot guarantee accuracy or assume responsibility for error of any kind occurring in phone advertisements.

The Times will not be responsible for more than one incorrect insertion of any advertisement ordered for more than one time.

Advertisers should retain receipts given by The Times in payment for "Wants," as no mistakes will be rectified without them.

The Times will not accept phone or verbal requests for discontinuance or change "till forbid" advertisements.

SPECIAL NOTICES—

NOTICE, HAVING SOLD MY BUSINESS KNOWN as Liberty Meat Market and grocery, at 858-60 Gibraltar st., all creditors present their claims within five days from date. JAMES BARSOULL, Seller.

I, MY WIFE, LUCY MURPHY, HAVING LEFT MY bed and board without my consent, I will not be responsible for any debts contracted by her on and after this date, September 27, 1913. L. MURPHY, 506 S. Hill st.

WANTED—THE CUT-RATE FURNITURE MOVING Company will move all your furniture and piano by contract for $6 or $8. Phone BOYLE 2065.

FLORISTS AND NURSERIES—

PULVERIZED SHEEP FERTILIZER FOR LAWNS and flowers. GEORGE SCHORNICK, 119 North Main. Boyle 1065, 41526.

PERSONAL—
Business.

PERSONAL — PROF. ALTHOUSE, NOTED ASTROL-oger and palmist; 29 years in Los Angeles; has the most successful practice of any astrologer in the city; 25c Sunday; "society readings," "business readings," "Church Notices, "Personal Notices," "Wants," "Lost," "Found," "Rooms and Boards," "Money to Loan," "Stocks and Bonds," "Money to Loan," "Dairy and Chattels," "Privateers," "Yachts," "Automobiles," "Transformer" and "Baths and Massages."

Minimum space for classified advertisements ordered for more than one insertion, 14 words.

Sunday real estate advertisements, to be classified properly, must be in The Times office by 8 o'clock Saturday night. Other classified "Wants," "To Lets," etc., received over counter or by telephone until 11 p.m. Saturday. Ads. received during hours for each division will be inserted under heading "Too Late to Classify." Rates, 1½ cents per word.

The Sunday circulation of The Times exceeds 90,000 copies, and more "Wants" are published in its columns than in the five other Los Angeles newspapers combined.

Telephone your want advertisements to "The Times," Main 8200, Home 10200, any time of day or night, and secure prompt and careful attention.

The Times cannot guarantee accuracy or assume responsibility for error of any kind occurring in phone advertisements.

The Times will not be responsible for more than one incorrect insertion of any advertisement ordered for more than one time.

Advertisers should retain receipts given by The Times in payment for "Wants," as no mistakes will be rectified without them.

The Times will not accept phone or verbal requests for discontinuance or change "till forbid" advertisements.

SPECIAL NOTICES—

NOTICE, HAVING SOLD MY BUSINESS KNOWN as Liberty Meat Market and grocery, at 858-60 Gi-bralter st., all creditors present their claims with-in five days from date. JAMES BARSOULL, Seller.

I, MY WIFE, LUCY MURPHY, HAVING LEFT MY bed and board without my consent, I will not be responsible for any debts contracted by her on and after this date, September 27, 1913. L. MURPHY, 506 S. Hill st.

WANTED—THE CUT-RATE FURNITURE MOVING Company will move all your furniture and piano by contract for $6 or $8. Phone BOYLE 2065.

FLORISTS AND NURSERIES—

PULVERIZED SHEEP FERTILIZER FOR LAWNS and flowers. GEORGE SCHORNICK, 119 North Main. Boyle 1065, 41526.

PERSONAL—
Business.

PERSONAL — PROF. ALTHOUSE, NOTED ASTROL-oger and palmist; 29 years in Los Angeles; has the most successful practice of any astrologer in the city; 25c Sunday; "society readings," "business readings," "Church Notices, "Personal Notices," "Wants," "Lost," "Found," "Rooms and Boards," "Money to Loan," "Stocks and Bonds," "Money to Loan," "Dairy and Chattels," "Privateers," "Yachts," "Automobiles," "Transformer" and "Baths and Massages."

Minimum space for classified advertisements ordered for more than one insertion, 14 words.

Sunday real estate advertisements, to be classified properly, must be in The Times office by 8 o'clock Saturday night. Other classified "Wants," "To Lets," etc., received over counter or by telephone until 11 p.m. Saturday. Ads. received during hours for each division will be inserted under heading "Too Late to Classify." Rates, 1½ cents per word.

The Sunday circulation of The Times exceeds 90,000 copies, and more "Wants" are published in its columns than in the five other Los Angeles newspapers combined.

Telephone your want advertisements to "The Times," Main 8200, Home 10200, any time of day or night, and secure prompt and careful attention.

The Times cannot guarantee accuracy or assume responsibility for error of any kind occurring in phone advertisements.

The Times will not be responsible for more than one incorrect insertion of any advertisement ordered for more than one time.

Advertisers should retain receipts given by The Times in payment for "Wants," as no mistakes will be rectified without them.

The Times will not accept phone or verbal requests for discontinuance or change "till forbid" advertisements.

SPECIAL NOTICES—

NOTICE, HAVING SOLD MY BUSINESS KNOWN as Liberty Meat Market and grocery, at 858-60 Gi-bralter st., all creditors present their claims with-in five days from date. JAMES BARSOULL, Seller.

I, MY WIFE, LUCY MURPHY

Railroad Record.

LROADS CUT OURIST RATES.

Fares to California on a Lower Basis.

for Heavy Travel to he Canal Zone.

ckets to Go on Sale on ctober Twelfth.

RECT WIRE TO THE TIMES.]

O BUREAU OF THE
ept. 28.—[Exclusive Dis-
ailroads operating from
the southern winter tour-
y have agreed upon re-
s for the coming season
over practically the entire
and the tropics, and will
ective October 12.
s the district to which the
avel is expected, and the
Chicago to Colon for the
, including meals and
eamers, has been fixed at
the travel to the canal
tinuously heavy, the rate
ill be allowed to remain
year.
to regular sailings, there
ral cruises from New Or-
Hamburg-American line
ago to Havana, Cuba, via
and Southern Pacific
round trip rate will be
o Havana by way of
Key West or Tampa,
be $85.20. These tickets
d on sale October 15 and
for return passage within
To Jacksonville, Fla.,
p charge from Chicago
; St. Augustine, $44.40;
$62.60; Key West,
, $53.95; St. Peters-
; New Orleans, $7.40;
8.10, and San Antonio,
the exception of Gal-
an Antonio all of the
ill become effective Oc-
the two Texas points
will start November 1
30, but all transports-
ood for return passage

to these tickets, which
le daily, and good in
ers, being of the first-
kers' rates, on a slight-
, will be available the
rd Tuesdays of every
transportation will be
t-class and limited to
ys for return trips.
, the regular first-class
icago for six months'
$109.50. In addition,
omeseekers' rate at $65
trip the first and third
ch month. No further
acific Coast fares have
ed.
ese Chicago-California
ry excess fares, the
$25 in either direc-
rwise a week and the
Limited $10 in each di-
ven Chicago and San

R BACK EAST.

st in the Middle West
are Forecast—Temper-

RE TO THE TIMES.]
BUREAU OF THE
28. — [Exclusive Dis-
e maximum today was
from the minimum of
ight. The sky was
and storms are pre-
as, Wisconsin and
ed up considerably to-
io Valley is an aver-
rees warmer. Eastern
mer, with no rain.
orted over the east-
-central States. Other

	Max.	Min.
	74	58
	68	50
	82	46
	70	46
	78	50
	76	48
	74	46
	72	44
	70	42
	68	40
	66	38
	64	36
	62	34
	60	32
	58	30
	56	28
	54	26
	52	24
	50	22
	48	20
	46	18
	44	16
	42	14
	40	12
	38	10
	36	8
	34	6
	32	4
	30	2
	28	0
	26	0
	24	0
	22	0
	20	0
	18	0
	16	0
	14	0
	12	0
	10	0
	8	0
	6	0
	4	0
	2	0
	0	0
	0	0
	0

TO LET— Furnished Houses.

TO LET—CLOSE IN, MY ELEGANTLY FURNISHED home, near Westlake Park; 9 large, light rooms, 2 sleeping porches, built-in features, garage, furnace, mantels, hardwood floors, Wilton oriental rugs, piano, paintings, mahogany, fumed oak, birdseye maple furniture, divans, hair mattresses, silver, china, cut glass, linen, everything; beautiful yard; select neighborhood. 1912 OCEAN VIEW AVE., 6th-st. Loop car to Ocean View and Westlake ave.

TO LET—6-ROOM NICELY FURNISHED COTTAGE, on Santee st., just south of Washington; rent reasonable.

GROVER T. GARLAND,
903 Hibernian Bldg.
Main 2877. F2003.

TO LET — 9-ROOM HOME, COMPLETELY AND elegantly furnished, piano, two baths, sleeping porch, furnace, garage, tennis court. Will lease 6 months or longer, $150 per month. 1817 S. HARVARD BLVD. Phone 72019.

TO LET—FURNISHED 9-ROOM HOUSE, 1807 HARvard blvd., select neighborhood, living-room 16x 30, with screen porch attached; modern conveniences; grand piano, servant's room in garage. PHONE 72017, and week days, MAIN 6135.

TO LET—2nd W. 40TH PLACE, STRICTLY MODern cottage, laundry and furnace in basement, large porch, furnished; telephone connection; terms $45 per month, with the lawn cared for. Call one door west.

TO LET—$22. 4-ROOM MODERN BUNGALOW, gas, electricity, icebrain bath, well furnished, absolutely clean; grass, flowers. South Pasadena car to 743 S. DALY ST. East 1061 or Main 2046.

TO LET—WE HAVE WHAT YOU ARE LOOKING for and can locate you at once. See us and save time. INDEPENDENT RENTAL CO., 233 Title Insurance Bldg.

TO LET—FURNISHED 8-ROOM BUNGALOW, Westlake district, 3 bedrooms, furnace, east front. 943 S. BENTON WAY. Phone Wilshire 4201.

TO LET—A NEW BUNGALOW, ONE LARGE ROOM, bath and kitchenette, furnished for housekeeping. Adults only. $17 per month. Water paid. 263 W. 42ND PLACE. 22054.

TO LET—6-ROOM MODERN COTTAGE, FURnished completely for housekeeping, walking distance. Rent $35. Call 4475 S. FLOWER.

TO LET—A NICELY-FURNISHED, MODERN, 7-room bungalow, to adults, for two or three months. Price $40. PHONE 25108.

TO LET—A MODERN 6-ROOM COTTAGE, FURNIture for sale, $625. W. 20TH ST. Particulars, Phone 24001.

TO LET—HIGHLAND PARK, $17, 5-ROOM FURnished house, 2 lots. Phone GARVANZA 308 or 1432.

TO LET—OUR BEAUTIFUL HOME OF 10 ROOMS, furnished complete. Absolutely first-class. OWNER. 1212 W. 23D ST.

TO LET— Stores, Offices, Business Sites.

TO LET—FOR LEASE.

20-FOOT FRONTAGE
ON SEVENTH STREET,
NEAR BROADWAY,
INCLUDING LARGE BASEMENT.
EXCELLENT LOCATION
FOR
HIGH-CLASS CAFE.
WILL ADJOIN THE
MOST MODERN AND UP-TO-DATE
BUFFET IN
LOS ANGELES.
LONG LEASE, ATTRACTIVE RENTAL.
STRICTLY
HIGH-CLASS PROPOSITION.

OWL REALTY COMPANY,
SOLE AGENTS.
204 HOLLINGSWORTH BLDG.
6TH AND HILL STS.

TO LET—

619 SOUTH SPRING STREET.
Office desk space in the centrally located, well lighted and ventilated room now occupied by The Times Branch office and Information Bureau. Particularly suitable for railroad or steamship offices.

Apply
THE TIMES-MIRROR COMPANY,
BROADWAY AT FIRST STREET.
OR
619 SOUTH SPRING STREET.

TO LET—FOR LEASE.
BEAUTIFUL LARGE, AIRY LOFT IN NEW BUILDING ON HILL STREET, NEAR FOURTH. ELEVATOR SERVICE.
ALSO GROUND FLOOR OF NEW BUILDING ON HILL STREET, NEAR FOURTH. REASONABLE RENTAL AND LONG TERM LEASE.
DUNN-ALBRIGHT-AMES CO.,
912 TITLE INS. BLDG.

TO LET—
DRUG STORE FOR RENT.
Brand new, on corner, very desirable residence location; size 20x47; double-track car line; location getting better right along right; no time to get started. If you want to go in drug business it will pay you to see this place. San Diego, Cal.
CARTWRIGHT INVESTMENT CO., 913 Am. Nat. Bank Bldg., San Diego, Cal.

TO LET—LOT 40 FEET, 8-ROOM HOUSE AND OUTbuildings, 30 fruit trees; $9000, terms. 5 acres, 5-room California; $3500, terms. 6-room bungalow, Redondo, $2900. Two new 5-room bungalows; $2400; $ acres, $2100. F. F. FLOYD, 211 W. 79th st.

TO LET—900 BLOCK, E. 33RD ST., 2 HOUSES, on one lot, 5 rooms, $15; 6-room, $18. 614 4-room, modern, rents for $35 per month; price $3500, clear; will take lot as part payment, balance cash. 616 CHAMBER OF COMMERCE BLDG. Broadway 2107.

FOR SALE—$300 CASH, $20 PER MONTH PUTS beautiful new six-room bungalow, only $3100 for quick sale, worth $3700. Must sell at once. Choice location, southwest: University, Dalton avenue car. Key at 4363 ARLINGTON AVE.

FOR SALE—SOME EXTRA CHOICE LOTS ON THE bargain counter around Bimini baths, Wilshire and North Wilshire district; procrastination only excuse for regret. THE BLACKSHEAR CO., 402 Title Ins. Bldg. F4406 Broadway 2058.

FOR SALE—HIGHLAND PARK, FIVE ROOMS, modern, southwest, six rooms, new, modern, southeast, 5 rooms, new, very reasonable; small payment down. 934 VAN NUYS BLDG. A4294; Vermont 431.

FOR SALE—OR TRADE—WILL SELL OR TRADE my new, five-room, modern cottage in San Diego, for Los Angeles property. See me before you buy. J. S. WESTMORELAND, 153 E. 54th st., City.

FOR SALE—OR EXCHANGE—$4200. MOST ARtistic modern 7-room bungalow in Southwest, at the biggest bargain. Will consider good building lot in Northwest, your own terms. 1915 W. 41st st. OWNER. Wilshire 3157.

FOR SALE—LARGE HOUSE, CLOSE IN, LOT 60x 130; price $5000. Exceptional opportunity for income. Can show over 12 per cent. net on an investment of $2750. Phone WEST 5024, or 1471 West 20th st. Phone owner.

FOR SALE—FURNISHED OR UNFURNISHED, east front 8-room bungalow, 4 bedrooms, furnace, A1 condition. Phone owner, WILSHIRE 4201.

FOR SALE—5-ROOM BUNGALOW AND BARN, ON large lot, half block from car line. A snap; worth $3000, for quick sale $2100. Phone BOYLE 60.

FOR SALE—A BARGAIN; MUST SELL AT ONCE, modern 6-room 2-story cement house, on La Salle ave. High ground. Lot 60x150, for $4500. Call 7417 S. NO. MAIN ST.

TO LET—DESK ROOM IN FRONT ROOM, GRANT Bldg., ready October 1. Information at 406 GRANT BLDG. Phone Main 3744.

TO LET—TO RESPONSIBLE PARTY, OUTSIDE private office, with reception-room, carpeted, both phones. 832 I. N. VAN NUYS BLDG.

TO LET—2 STORES, FINE FOR WHOLESALE OR manufacturing; 827 E. 4th, near Arcade. Phone BROADWAY 5128 or F2317.

TO LET—BUILDING AND LARGE LOT, 507 S. Flower st. Can be used for storage or machine and repair shop. Phone—MAIN 4000.

TO LET—OR LEASE, GOOD BAKERY STORE, 2 good ovens, large place for wholesale. See OWNER, 927 East 12th st.

TO LET—DESK SPACE IN ELEGANT OFFICES, 923 VAN NUYS BLDG. Both phones. Exchange service. Main 4661, 60625.

TO LET—OFFICE SPACE, GROUND FLOOR; ALSO desk space. MR. WADE, 623 S. Spring st.

TO LET—GROUND FLOOR DESK SPACE. 615 SOUTH SPRING ST.

TO LET—OFFICE SPACE, WITH OR WITHOUT desk. 222 SECURITY BLDG. Broadway 4578.

TO LET—VERY GOOD OFFICE AND DESK ROOM. Two windows. CLARK, 227 Story Bldg.

TO LET—OFFICE SPACE WITH DESK, REASONable. 321 EXCHANGE BLDG.

TO LET— Country and Suburban Homes.

TO LET—FULLY FURNISHED, BEAUTIFUL COUNtry home in Eagle Rock. All modern conveniences, large lot, fine high ground, with fine view; lawn, trees, flowers, garden, chickens, etc. Part of rent in board if desired. Call GLENDALE 5048, HOME 692.

TO LET— Beach Property.

TO LET—NEW 5-ROOM APARTMENTS AT SANTA Monica. Strictly modern. One-half block from beach. Newly furnished. Call at 133 N. FLOWER ST., Los Angeles, or Phone 4581. Hours 9 a.m. to 4 p.m., daily except Sunday.

TO LET—FREMONT APARTMENTS, 23 FREE-mont ave., Santa Monica, between Trolley and Ocean. By the day, week or month at reduced rates. New and modern.

TO LET—NEW, MODERN 2-ROOM APARTMENTS; half-block from ocean and car. MISSION APARTMENTS, 125th pl., Hermosa Beach. P. O. Box 152. Phone Sunset 37-J.

TO LET— Poultry Ranches.

TO LET—FOR LEASE OR SALE—8 ACRES AND house, $20 a month; or will sell one-half acre and house or acre and house at sacrifice. Call MR. WINCHESTER, Broadway 24, Home 60055.

FOR SALE— Houses.

FOR SALE—$5800, EAST TERMS, A BEAUTIful new 9-room Swiss chalet, choice Wilshire district, on 100-foot boulevard, solid with pretty homes, large lot, 50x181, and driveway. All hardwood floors, four bedrooms, two baths, breakfast and dining-room, den and large living room, glow for furnace. Has been held for $6750. If sold this week $5800 will buy it. $1500 cash, balance to suit. Home complete in every detail. Built-in features, imported wallpaper. If you want a real home this will please you. Phone for our automobile, or see

CLARK REAL ESTATE & INV. CO.,
909 Black Bldg.
Main 1384. Fourth and Hill sts.

FOR SALE—

AT A BARGAIN.

My modern 9-room bungalow home situated in the center of a park of 11 fine large English walnut trees, palms, and other shade trees, having about 3-4 of an acre of ground, and can save you at least $1800 on the deal for all cash or a good cash payment; half cash. Suitable for other purposes. This place is surrounded by every convenience, on a 5-cent fare, has a garage, servant's quarters, etc. NO COMMISSIONS. See OWNER, 310 South Hill st.

FOR SALE—HOUSES IN SOUTHWEST.
The building company failed and went into the hands of a receiver. The receiver wants to turn the assets into money. He has authorized us to offer 7 fine new 5-room bungalows in southwest for sale at $2650 each, $150 or more cash and $25 month. They are worth $3000 apiece, but we will slaughter them. Particulars and location upon application. MATTHEWS & MATTHEWS, 329 Douglas Bldg.

FOR SALE—BUNGALOWS ON 60TH ST.
On July 1, 1912, there was only one house on 60th st., between Hooper and Figueroa; now there are 56 buildings, either completed or in course of construction. It is one of the finest streets in the southwest; we offer 5 or 6 of these houses at from $2300 to $3250, cash payments; $100 to $500 and monthly installments; $25 to $35 month. We have many other installment places in other parts of the city. MATTHEWS & MATTHEWS, 329 Douglas Bldg.

FOR SALE—WHAT HAVE YOU TO OFFER IN A cheap lot as first payment of a brand-new, strictly modern 6-room bungalow, built right up to the mark. This cottage is very attractive and situated in a very fine renting neighborhood, if you do not care to live in it yourself. Will consider a vacant lot, and give easy terms on balance. For further particulars see F. K. BUNDY, Rooms 1, 2 and 3, 1880 W. Jefferson st. Phone 70429. West 425.

FOR SALE—IN HIGHLAND PARK.
No. 6234 arroyo lane avenue and garage in the rear, near Pasadena ave., and the Carnegie Branch Library, now being erected and corsetting on fine property. Price $4500; $1000 cash, balance $25 month; 6 per cent. interest. Will consider vacant lot in Northwest, your own terms. 1915 W. 41st st. OWNER. Wilshire 3157.

FOR SALE—A BEAUTIFUL HOME, 10 ACRES ALfalfa, 7-room, well-finished residence, good barn, domestic water plant, abundant irrigating water right, rich loam soil. In heart of San Gabriel Valley, exceptional location, 25 minutes from Los Angeles over Huntington boulevard, worth $15,000, less will buy it. Address P.O. BOX 411, Los Angeles.

FOR SALE—
New 5-room house, 54th and St. Andrews. Fine lot; gas, water, sewer, electricity, asphalt street work, parking. One block from car.
$100 down, balance monthly.
J. B. GORE.
A4203. Main 1726.

FOR SALE—
WILSHIRE HOME.
Never occupied. Has 12 rooms, 3 baths and shower, Tabasco mahogany finish, Billiard-room 17x26. Two-car garage. Chauffeur's room. Lot 60x170.
$15,000 cash or terms.
Owner J. M. GORE. Main 1726.

FOR SALE—FIVE NEW, WELL-BUILT, MODERN 5-room bungalows, on east side of Santa Fe ave.; just south of Florence ave. Lot 40x150, all fruit trees; price only $2500; 50 to $100 cash and $20 to $25 monthly, including interest. Call early for choice; they will all be sold this week. See MATTHEWS & MATTHEWS, 329 Douglas Bldg., corner Third and Spring sts.

FOR SALE—A NEW ARTISTIC SUBSTANTIALLY built 7-room bungalow in restricted high-class hood, high ground, between two car lines, on west side of city, hardwood floors, built-in features, disappearing bed in den; cement basement; in fact everything complete. Terms or cash. Call OWNER, West 2429, or address C, box 34, TIMES OFFICE.

FOR SALE — HANDSOME NEW HOME, WEST Adams district, owner leaving city; 9 rooms and sleeping porch, hardwood floors throughout, fruit trees and flowers. Will take small payment down, balance easy terms. 2812 DALTON AVE. West Adams car. No agents.

FOR SALE—$200 DOWN, BALANCE LIKE RENT, attractive 6-room bungalow, furnished or unfurnished, garage and servant's room in rear; stone shower and all modern improvements; real bargain; ideal location. Lot 42, near Cimarron, 1 block from car line. PHONE WEST 350.

FOR SALE—MODERN 9-ROOM HOUSE, WESTmoreland ave., between Ninth and 10th st. Hardwood floors throughout, brand new, automatic water heater, furnace, 2 baths, house built for home. Is a real bargain. Cash only. $13,000. PHONE owner for 7th to 10th in evenings.

FOR SALE—MODERN 6-ROOM BUNGALOW, AND garage on improved lot in West Adams and Jefferson street tract, 2276 West 29th street. Price $5200 if you deal direct with the owner. THEO. FULTON, R.F.D. No. 8, Box 317, city. Phone Alhambra 8611Y.

FOR SALE—LOT 40x125, 8-ROOM HOUSE AND OUTbuildings, 30 fruit trees; $9000, terms. 5 acres, 5-room California; $3500, terms. 6-room bungalow, Redondo, $2900. Two new 5-room bungalows; $2400; 5 acres, $2100. F. F. FLOYD, 211 W. 79th st.

FOR SALE—900 BLOCK, E. 33RD ST., 2 HOUSES, on one lot, 5 rooms, $15; 6-room, $18. 614 4-room, modern, rents for $35 per month; price $3500, clear; will take lot as part payment, balance cash. 616 CHAMBER OF COMMERCE BLDG. Broadway 2107.

FOR SALE—$300 CASH, $20 PER MONTH PUTS beautiful new six-room bungalow, only $3100 for quick sale, worth $3700. Must sell at once. Choice location, southwest: University, Dalton avenue car. Key at 4363 ARLINGTON AVE.

FOR SALE—SOME EXTRA CHOICE LOTS ON THE bargain counter around Bimini baths, Wilshire and North Wilshire district; procrastination only excuse for regret. THE BLACKSHEAR CO., 402 Title Ins. Bldg. F4406 Broadway 2058.

FOR SALE—HIGHLAND PARK, FIVE ROOMS, modern, southwest, six rooms, new, modern, southeast, 5 rooms, new, very reasonable; small payment down. 934 VAN NUYS BLDG. A4294; Vermont 431.

FOR SALE—OR TRADE—WILL SELL OR TRADE my new, five-room, modern cottage in San Diego, for Los Angeles property. See me before you buy. J. S. WESTMORELAND, 153 E. 54th st., City.

FOR SALE—OR EXCHANGE—$4200. MOST ARtistic modern 7-room bungalow in Southwest, at the biggest bargain. Will consider good building lot in Northwest, your own terms. 1915 W. 41st st. OWNER. Wilshire 3157.

FOR SALE—LARGE HOUSE, CLOSE IN, LOT 60x 130; price $5000. Exceptional opportunity for income. Can show over 12 per cent. net on an investment of $2750. Phone WEST 5024, or 1471 West 20th st. Phone owner.

FOR SALE—FURNISHED OR UNFURNISHED, east front 8-room bungalow, 4 bedrooms, furnace, A1 condition. Phone owner, WILSHIRE 4201.

FOR SALE—5-ROOM BUNGALOW AND BARN, ON large lot, half block from car line. A snap; worth $3000, for quick sale $2100. Phone BOYLE 60.

FOR SALE—A BARGAIN; MUST SELL AT ONCE, modern 6-room 2-story cement house, on La Salle ave. High ground. Lot 60x150, for $4500. Call 7417 S. NO. MAIN ST.

TO LET—DESK ROOM IN FRONT ROOM, GRANT Bldg., ready October 1. Information at 406 GRANT BLDG. Phone Main 3744.

TO LET—TO RESPONSIBLE PARTY, OUTSIDE private office, with reception-room, carpeted, both phones. 832 I. N. VAN NUYS BLDG.

TO LET—2 STORES, FINE FOR WHOLESALE OR manufacturing; 827 E. 4th, near Arcade. Phone BROADWAY 5128 or F2317.

TO LET—BUILDING AND LARGE LOT, 507 S. Flower st. Can be used for storage or machine and repair shop. Phone—MAIN 4000.

TO LET—OR LEASE, GOOD BAKERY STORE, 2 good ovens, large place for wholesale. See OWNER, 927 East 12th st.

TO LET—DESK SPACE IN ELEGANT OFFICES, 923 VAN NUYS BLDG. Both phones. Exchange service. Main 4661, 60625.

TO LET—OFFICE SPACE, GROUND FLOOR; ALSO desk space. MR. WADE, 623 S. Spring st.

TO LET—GROUND FLOOR DESK SPACE. 615 SOUTH SPRING ST.

TO LET—OFFICE SPACE, WITH OR WITHOUT desk. 222 SECURITY BLDG. Broadway 4578.

TO LET—VERY GOOD OFFICE AND DESK ROOM. Two windows. CLARK, 227 Story Bldg.

TO LET—OFFICE SPACE WITH DESK, REASONable. 321 EXCHANGE BLDG.

TO LET— Country and Suburban Homes.

TO LET—FULLY FURNISHED, BEAUTIFUL COUNtry home in Eagle Rock. All modern conveniences, large lot, fine high ground, with fine view; lawn, trees, flowers, garden, chickens, etc. Part of rent in board if desired. Call GLENDALE 5048, HOME 692.

TO LET— Beach Property.

TO LET—NEW 5-ROOM APARTMENTS AT SANTA Monica. Strictly modern. One-half block from beach. Newly furnished. Call at 133 N. FLOWER ST., Los Angeles, or Phone 4581. Hours 9 a.m. to 4 p.m., daily except Sunday.

TO LET—FREMONT APARTMENTS, 23 FREE-mont ave., Santa Monica, between Trolley and Ocean. By the day, week or month at reduced rates. New and modern.

TO LET—NEW, MODERN 2-ROOM APARTMENTS; half-block from ocean and car. MISSION APARTMENTS, 125th pl., Hermosa Beach. P. O. Box 152. Phone Sunset 37-J.

FOR SALE— Houses.

FOR SALE—

BUNGALOWS
IN WILSHIRE DISTRICT
$3300 TO $3600
SMALL CASH PAYMENT
BALANCE LIKE RENT.
TAKE BIMINI BATHS CAR
MARKED "WESTERN AVE." TO MELROSE
WALK ONE BLOCK NORTH
AGENT ON PREMISES.

H. E. WHITE & CO.,
819 VAN NUYS BLDG. MAIN 7422.
F4113.
FOR EVENING APPOINTMENT PHONE
MR. LAWRENCE, 71119.

FOR SALE— FOR SAFE INVESTMENTS SEE RICHARD LIVINGSTON & CO., 133 N. FLOWER ST. HOURS 9 A.M. TO 4 P.M. DAILY EXCEPT SUNDAY. Phone A4581. WE HAVE THE FOLLOWING PROPERTY:

Ten-room house with basement, double frontage, close in, A1 business property. Will also sell furniture.

New 20-room modern apartment house at Santa Monica, just completed, double frontage, newly furnished throughout.

Six-room 2-story house at 1620 Fourth ave., modern.

Fine business lot, corner Sunset Boulevard and Le Moyne, 100 feet frontage.

Lots in Long Beach, Alamitos Bay and, Huntington Beach.

Acreage in Riverside county.

FOR SALE—

A BEAUTIFUL BUNGALOW.

Situated on West 41st place near Western ave. It has 6 good rooms; all the latest built-in effects. The construction is of the highest type, with thorough convenience of arrangement, selected hardwood, elegant workmanship and finish throughout. The property has every improvement and advantage, including gas, electricity, sewer, street work done and paid for. Altogether it is a truly delightful house

for $4250, on easy payments.

HOME REALTY COMPANY,
231 I. W. Hellman Bldg.
Main 2416. F7282.

FOR SALE—

A REAL BARGAIN
$2300.

On Arlington ave., near 41st street. A nearly new 6-room bungalow thoughtfully planned, carefully built by owner for his own occupancy. Open fireplace, beautiful buffet, easy breakfast nook, and many other fine and exclusive features. The owner is anxious to make an immediate sale and has named a price several hundred dollars less than the property is really worth. Come and see it. Let us show you the property.

HOME REALTY CO.,
231 I. W. Hellman Bldg.
Main 2416; F7282.

FOR SALE—

A GOOD
INVESTMENT.

Corner business lot, four-room bungalow, on rear, facing side street, $2750. $900 cash, balance to suit. Note: This property would sell for $3000 or more on easier terms, but I must raise $900 cash by owner. Take Vermont Heights car south on Broadway, it will take you right to it. Ask ALLEN, 65th and Hoover st.
Agents don't come.

FOR SALE—$31,500.
A beautiful new 12-room residence of selected best pressed brick, with stone trimmings. Roof of Spanish tile. This cottage is very attractive and situated in a very fine renting neighborhood, if you do not care to live in it yourself. Will consider a vacant lot, and give easy terms on balance. For further particulars see F. K. BUNDY, Rooms 1, 2 and 3, 1880 W. Jefferson st. Phone 70429. West 425.

FOR SALE—IN HIGHLAND PARK.
No. 6234 arroyo lane avenue and garage in the rear, near Pasadena ave., and the Carnegie Branch Library, now being erected and corsetting on fine property. Price $4500; $1000 cash, balance $25 month; 6 per cent. interest. Will consider vacant lot in Northwest, your own terms. 1915 W. 41st st. OWNER. Wilshire 3157.

FOR SALE—A BEAUTIFUL HOME, 10 ACRES ALfalfa, 7-room, well-finished residence, good barn, domestic water plant, abundant irrigating water right, rich loam soil. In heart of San Gabriel Valley, exceptional location, 25 minutes from Los Angeles over Huntington boulevard, worth $15,000, less will buy it. Address P.O. BOX 411, Los Angeles.

FOR SALE—
New 5-room house, 54th and St. Andrews. Fine lot; gas, water, sewer, electricity, asphalt street work, parking. One block from car.
$100 down, balance monthly.
J. B. GORE.
A4203. Main 1726.

FOR SALE—
WILSHIRE HOME.
Never occupied. Has 12 rooms, 3 baths and shower, Tabasco mahogany finish, Billiard-room 17x26. Two-car garage. Chauffeur's room. Lot 60x170.
$15,000 cash or terms.
Owner J. M. GORE. Main 1726.

FOR SALE—FIVE NEW, WELL-BUILT, MODERN 5-room bungalows, on east side of Santa Fe ave.; just south of Florence ave. Lot 40x150, all fruit trees; price only $2500; 50 to $100 cash and $20 to $25 monthly, including interest. Call early for choice; they will all be sold this week. See MATTHEWS & MATTHEWS, 329 Douglas Bldg., corner Third and Spring sts.

FOR SALE—A NEW ARTISTIC SUBSTANTIALLY built 7-room bungalow in restricted high-class hood, high ground, between two car lines, on west side of city, hardwood floors, built-in features, disappearing bed in den; cement basement; in fact everything complete. Terms or cash. Call OWNER, West 2429, or address C, box 34, TIMES OFFICE.

FOR SALE — HANDSOME NEW HOME, WEST Adams district, owner leaving city; 9 rooms and sleeping porch, hardwood floors throughout, fruit trees and flowers. Will take small payment down, balance easy terms. 2812 DALTON AVE. West Adams car. No agents.

FOR SALE—$200 DOWN, BALANCE LIKE RENT, attractive 6-room bungalow, furnished or unfurnished, garage and servant's room in rear; stone shower and all modern improvements; real bargain; ideal location. Lot 42, near Cimarron, 1 block from car line. PHONE WEST 350.

FOR SALE—MODERN 9-ROOM HOUSE, WESTmoreland ave., between Ninth and 10th st. Hardwood floors throughout, brand new, automatic water heater, furnace, 2 baths, house built for home. Is a real bargain. Cash only. $13,000. PHONE owner for 7th to 10th in evenings.

FOR SALE—MODERN 6-ROOM BUNGALOW, AND garage on improved lot in West Adams and Jefferson street tract, 2276 West 29th street. Price $5200 if you deal direct with the owner. THEO. FULTON, R.F.D. No. 8, Box 317, city. Phone Alhambra 8611Y.

FOR SALE—LOT 40x125, 8-ROOM HOUSE AND OUTbuildings, 30 fruit trees; $9000, terms. 5 acres, 5-room California; $3500, terms. 6-room bungalow, Redondo, $2900. Two new 5-room bungalows; $2400; 5 acres, $2100. F. F. FLOYD, 211 W. 79th st.

FOR SALE—900 BLOCK, E. 33RD ST., 2 HOUSES, on one lot, 5 rooms, $15; 6-room, $18. 614 4-room, modern, rents for $35 per month; price $3500, clear; will take lot as part payment, balance cash. 616 CHAMBER OF COMMERCE BLDG. Broadway 2107.

FOR SALE—$300 CASH, $20 PER MONTH PUTS beautiful new six-room bungalow, only $3100 for quick sale, worth $3700. Must sell at once. Choice location, southwest: University, Dalton avenue car. Key at 4363 ARLINGTON AVE.

FOR SALE—SOME EXTRA CHOICE LOTS ON THE bargain counter around Bimini baths, Wilshire and North Wilshire district; procrastination only excuse for regret. THE BLACKSHEAR CO., 402 Title Ins. Bldg. F4406 Broadway 2058.

FOR SALE—HIGHLAND PARK, FIVE ROOMS, modern, southwest, six rooms, new, modern, southeast, 5 rooms, new, very reasonable; small payment down. 934 VAN NUYS BLDG. A4294; Vermont 431.

FOR SALE—OR TRADE—WILL SELL OR TRADE my new, five-room, modern cottage in San Diego, for Los Angeles property. See me before you buy. J. S. WESTMORELAND, 153 E. 54th st., City.

FOR SALE—OR EXCHANGE—$4200. MOST ARtistic modern 7-room bungalow in Southwest, at the biggest bargain. Will consider good building lot in Northwest, your own terms. 1915 W. 41st st. OWNER. Wilshire 3157.

FOR SALE—LARGE HOUSE, CLOSE IN, LOT 60x 130; price $5000. Exceptional opportunity for income. Can show over 12 per cent. net on an investment of $2750. Phone WEST 5024, or 1471 West 20th st. Phone owner.

FOR SALE—FURNISHED OR UNFURNISHED, east front 8-room bungalow, 4 bedrooms, furnace, A1 condition. Phone owner, WILSHIRE 4201.

FOR SALE—5-ROOM BUNGALOW AND BARN, ON large lot, half block from car line. A snap; worth $3000, for quick sale $2100. Phone BOYLE 60.

FOR SALE—A BARGAIN; MUST SELL AT ONCE, modern 6-room 2-story cement house, on La Salle ave. High ground. Lot 60x150, for $4500. Call 7417 S. NO. MAIN ST.

TO LET—DESK ROOM IN FRONT ROOM, GRANT Bldg., ready October 1. Information at 406 GRANT BLDG. Phone Main 3744.

TO LET—TO RESPONSIBLE PARTY, OUTSIDE private office, with reception-room, carpeted, both phones. 832 I. N. VAN NUYS BLDG.

TO LET—2 STORES, FINE FOR WHOLESALE OR manufacturing; 827 E. 4th, near Arcade. Phone BROADWAY 5128 or F2317.

TO LET—BUILDING AND LARGE LOT, 507 S. Flower st. Can be used for storage or machine and repair shop. Phone—MAIN 4000.

TO LET—OR LEASE, GOOD BAKERY STORE, 2 good ovens, large place for wholesale. See OWNER, 927 East 12th st.

TO LET—DESK SPACE IN ELEGANT OFFICES, 923 VAN NUYS BLDG. Both phones. Exchange service. Main 4661, 60625.

TO LET—OFFICE SPACE, GROUND FLOOR; ALSO desk space. MR. WADE, 623 S. Spring st.

TO LET—GROUND FLOOR DESK SPACE. 615 SOUTH SPRING ST.

TO LET—OFFICE SPACE, WITH OR WITHOUT desk. 222 SECURITY BLDG. Broadway 4578.

TO LET—VERY GOOD OFFICE AND DESK ROOM. Two windows. CLARK, 227 Story Bldg.

TO LET—OFFICE SPACE WITH DESK, REASONable. 321 EXCHANGE BLDG.

TO LET— Country and Suburban Homes.

TO LET—FULLY FURNISHED, BEAUTIFUL COUNtry home in Eagle Rock. All modern conveniences, large lot, fine high ground, with fine view; lawn, trees, flowers, garden, chickens, etc. Part of rent in board if desired. Call GLENDALE 5048, HOME 692.

TO LET— Beach Property.

TO LET—NEW 5-ROOM APARTMENTS AT SANTA Monica. Strictly modern. One-half block from beach. Newly furnished. Call at 133 N. FLOWER ST., Los Angeles, or Phone 4581. Hours 9 a.m. to 4 p.m., daily except Sunday.

TO LET—FREMONT APARTMENTS, 23 FREE-mont ave., Santa Monica, between Trolley and Ocean. By the day, week or month at reduced rates. New and modern.

TO LET—NEW, MODERN 2-ROOM APARTMENTS; half-block from ocean and car. MISSION APARTMENTS, 125th pl., Hermosa Beach. P. O. Box 152. Phone Sunset 37-J.

FOR SALE— City Lots and Lands.

FOR SALE—
$725. NEAR VERMONT AVENUE.
No Building Restrictions.
Free Water Connection.
Terms: $25 cash, $5 per month, improvements in, curb as curbing, sidewalks, gas, water, electricity, stores and school, they are close-in, one-half block to Vermont avenue car line. This is a fine neighborhood and high ground. See or phone MR. DAVIS, 203 N. Broadway. Main 1392. 60980.

FOR SALE—
$750—Terms, $10 Cash, $7.50 Month.
No Building Restrictions.
Water Piped to Lot Free This Week.
These fine improved city lots are close in. Improvements such as gas, water, electricity, curbing, sidewalks, store and school; near a paved street and car line. Clear title to lot. See or phone MR. DAVIS, Main 1392, 60985. 203 N. Broadway.

FOR SALE—NINE LOTS, RIPE FOR BUILDING, 32 minutes from business center, see
W. E. BENNETHUM, with
JOHN F. SULLIVAN,
Suite 318-321 Van Nuys Bldg.
Main 667.

FOR SALE—
Some choice selections in Wilshire and North Wilshire lots at excursion rates for quick money. Remember the place.
F4406. THE BLACKSHEAR CO.
Bdwy. 2553. 402 Title Insurance Bldg.

FOR SALE—WANT A LOT FOR LONG TIME? see ALEX CULVER at 321 W. Second st. We will only 14 minutes from fourth and Hill sts. the cheapest and the best in this city, thing down to date in first-class shape. PHONE F3268 and arrange to go out.

FOR SALE—
$27,000.
$27,000.
55 lots on Main st., biggest bargain ever offered. Don't miss this opportunity. Price easy terms. BEN WHITE, 304 Bryson Block.

FOR SALE—AT HAWTHORNE, PRICE $325; $10 down, $5 monthly; lots 50x174, with curb, sidewalks, shade trees and oiled streets; will build for DENISON, 406 Central Bldg. Main 2251. Ask EXCEPTIONAL BARGAIN.

FOR SALE—LARGE LOT, GOOD SOIL, STREET improvements all made; gas, electricity, etc., twenty-minute car service to Sixth and Main; worth $1500; will take $850 if sold this week. F6985. Owner, 426 I. W. HELLMAN BLDG.

FOR SALE— Acreage for Subdivision.

FOR SALE—FINE LEVEL LAND ALFALFA, FRUIT and grain, good soil, plenty of water, 10 acres, very easy terms. J. C. GRIFFIN, 204 Market st., Inglewood, Cal.

FOR SALE — 10 ACRES BETWEEN MABERRY Heights and Echo street, near Silver Lake Reservoir; also 5 acres at La Canada. Owner, WILL D. GOULD, Temple Block.

FOR SALE — TEN TO FORTY ACRES AT SAN Pedro, ripe for subdivision, easy terms. Price right. A. LONNQUIST, 109 W. Sixth st., San Pedro.

FOR SALE—

A BEAUTIFUL BUNGALOW.

Situated on West 41st place near Western ave. It has 6 good rooms; all the latest built-in effects. The construction is of the highest type, with thorough convenience of arrangement, selected hardwood, elegant workmanship and finish throughout. The property has every improvement and advantage, including gas, electricity, sewer, street work done and paid for. Altogether it is a truly delightful house

for $4250, on easy payments.

HOME REALTY COMPANY,
231 I. W. Hellman Bldg.
Main 2416. F7282.

FOR SALE—

A REAL BARGAIN
$2300.

On Arlington ave., near 41st street. A nearly new 6-room bungalow thoughtfully planned, carefully built by owner for his own occupancy. Open fireplace, beautiful buffet, easy breakfast nook, and many other fine and exclusive features. The owner is anxious to make an immediate sale and has named a price several hundred dollars less than the property is really worth. Come and see it. Let us show you the property.

HOME REALTY CO.,
231 I. W. Hellman Bldg.
Main 2416; F7282.

FOR SALE—

A GOOD
INVESTMENT.

Corner business lot, four-room bungalow, on rear, facing side street, $2750. $900 cash, balance to suit. Note: This property would sell for $3000 or more on easier terms, but I must raise $900 cash by owner. Take Vermont Heights car south on Broadway, it will take you right to it. Ask ALLEN, 65th and Hoover st.
Agents don't come.

FOR SALE—$31,500.
A beautiful new 12-room residence of selected best pressed brick, with stone trimmings. Roof of Spanish tile. This cottage is very attractive and situated in a very fine renting neighborhood, if you do not care to live in it yourself. Will consider a vacant lot, and give easy terms on balance. For further particulars see F. K. BUNDY, Rooms 1, 2 and 3, 1880 W. Jefferson st. Phone 70429. West 425.

FOR SALE—IN HIGHLAND PARK.
No. 6234 arroyo lane avenue and garage in the rear, near Pasadena ave., and the Carnegie Branch Library, now being erected and corsetting on fine property. Price $4500; $1000 cash, balance $25 month; 6 per cent. interest. Will consider vacant lot in Northwest, your own terms. 1915 W. 41st st. OWNER. Wilshire 3157.

FOR SALE—A BEAUTIFUL HOME, 10 ACRES ALfalfa, 7-room, well-finished residence, good barn, domestic water plant, abundant irrigating water right, rich loam soil. In heart of San Gabriel Valley, exceptional location, 25 minutes from Los Angeles over Huntington boulevard, worth $15,000, less will buy it. Address P.O. BOX 411, Los Angeles.

FOR SALE—
New 5-room house, 54th and St. Andrews. Fine lot; gas, water, sewer, electricity, asphalt street work, parking. One block from car.
$100 down, balance monthly.
J. B. GORE.
A4203. Main 1726.

FOR SALE—
WILSHIRE HOME.
Never occupied. Has 12 rooms, 3 baths and shower, Tabasco mahogany finish, Billiard-room 17x26. Two-car garage. Chauffeur's room. Lot 60x170.
$15,000 cash or terms.
Owner J. M. GORE. Main 1726.

FOR SALE—FIVE NEW, WELL-BUILT, MODERN 5-room bungalows, on east side of Santa Fe ave.; just south of Florence ave. Lot 40x150, all fruit trees; price only $2500; 50 to $100 cash and $20 to $25 monthly, including interest. Call early for choice; they will all be sold this week. See MATTHEWS & MATTHEWS, 329 Douglas Bldg., corner Third and Spring sts.

FOR SALE—A NEW ARTISTIC SUBSTANTIALLY built 7-room bungalow in restricted high-class hood, high ground, between two car lines, on west side of city, hardwood floors, built-in features, disappearing bed in den; cement basement; in fact everything complete. Terms or cash. Call OWNER, West 2429, or address C, box 34, TIMES OFFICE.

FOR SALE — HANDSOME NEW HOME, WEST Adams district, owner leaving city; 9 rooms and sleeping porch, hardwood floors throughout, fruit trees and flowers. Will take small payment down, bal

Classified Liners.

TO LET—
Apartments Furnished.

TO LET—GRIFFITH PARK APT.
1839 NORTH WESTERN AVE; Hollywood.
Phone Hollywood 1969.
New, strictly modern up to date 3-room steam-heated apt., near Emaculate Heart Convent, and public school; 500 feet above sea level; best residence district of Hollywood and main entrance to Griffith Park; sunny outside rooms, 2 wall beds, bookcases, hardwood floors, fine porches, sun parlor, with piano and card tables; rear screen porches for washing and ironing, summer house, beautiful lawn and flowers. All for comfort of guests. Convenient to stores, street car and garage. Take Hollywood car at Hill street station to Westerl ave. and walk one block north. Only 2 apts. to rent for the winter. Price $45 and $50 a month. MRS. R. O. BELLAND.

TO LET—CAMBRIA UNION APARTMENTS.
WESTLAKE DISTRICT.
729 S. UNION AVE.
BETWEEN 7TH AND 8TH STS.
Strictly first-class, noted for liberality of construction. Many features that no other house in the city has, which appeals to permanent people desiring the convenience of a home and the comforts of a hotel, newly furnished and decorated, heated full; practically all the time; two $50 a apartments vacant now. Make reservations for the winter.

TO LET—
BUNTLEY APARTMENTS.
1207 W. THIRD ST.
Housekeeping apartments, summer rates; new concrete building, cool porches and lobby; tennis courts; free garage. Two minutes' walk from Third and Broadway. Phones: 10108, or MAIN 8374.

TO LET—CRAWFORD APARTMENTS. A NICE new apartment, 3 new rooms, large, airy rooms, cool, pleasant, beautifully furnished, ought to appeal to any one; come and see just what you have to say for; good neighborhood, especially suited to business people; beautiful parlor, library-room and other modern features; very low rent; walking completely or W. Ninth car to Georgia. 941 GEORGIA ST.

TO LET—
MACK APARTMENTS.
Now Open.
124 S. FLOWER ST.
Summer rates for the winter.
Five minutes' walk to Broadway; steam heat; large sunny rooms and modern; absolutely the best apartments in the city at the price.
124 S. FLOWER ST.

TO LET—
WEBSTER APARTMENTS.
739 So. Coronado.
Fully equipped; 1½ blocks Westlake Park. Phone for particulars.

1534adv. Wilshire 4100.

TO LET—
AQUILA APARTMENTS, 1959 Estrella ave., just opened; modern in every way, each apartment consists of private vestibule, entrance, living-room, dressing-room, bath and kitchen with latest built-in effects, must be seen to be appreciated. Rent reasonable. University car to door. 21216, WEST 414.

TO LET—FURNISHED APARTMENT, 4 ROOMS AND bath, sleeping porch, stationary tubs, 3 disappearing beds, dressing-room, 3 large closets, several small ones, built-in bookcases, china closets, ironing-board, hardwood floors, fine porches, sun parlor, with piano and card tables; rear screen porches for washing and ironing, summer house, beautiful lawn and flowers. All for comfort of guests. Convenient to stores, street car and garage. Take Hollywood car at Hill street station to Westerl ave. and walk one block north. Only 2 apts. to rent for the winter. Price $45 and $50 a month. MRS. R. O. BELLAND.

TO LET—HALE APTS., 1414 WEST 10TH ST. Home 52588; WILSHIRE 104. Beautifully newly furnished 2 and 3-room apts. Private baths, private phone, steam heat; summer rates. Must be seen to be appreciated.

TO LET — FURNISHED, 3-ROOM APARTMENT; large bath and 2 large closets, sleeping porch, laundry tray, private phone, $30. 2900 HARVARD BLVD. Home 57422.

TO LET—INGLESIDE APTS., 1015 GRAND VIEW strictly modern, all large outside 2 and 3-room apartments with dressing rooms, reasonable. Take W. 9th or W. 11th cars to GRAND VIEW ST.

TO LET—ELEGANTLY FURNISHED FOUR-ROOM apartment, oak floors, double parlors with wall beds, corner apartment. Corner BUNKER HILL AVE. AND ALPINE ST.

TO LET—AN ELEGANTLY FURNISHED 4-ROOM modern apartment, one-half block from car line on Toberman, near 23d st. Rent $30. PHONE F30047 25969.

TO LET—NICE, CLEAN 2 AND 3-ROOM HOUSEkeeping apartments, private bath, $15, $18 and $22. others less. 205 N. FLOWER ST. Main 3197; A3173.

TO LET—PICO AND UNION, 2 OR 3 ROOM apt., south exposure. Entire upper floor. Private residence. PHONE 20808.

TO LET—
SCHLOESSER APARTMENTS,
Second and Olive, 2 blocks from Broadway.

TO LET—NICELY FURNISHED HOUSEKEEPING apartments, 2 rooms and sleeping porch; $18. 4711 GRAMERCY PLACE. Vermont 30920.

TO LET — 3-ROOM FRONT APARTMENT, FURnished, complete for housekeeping. 3819 S. VERMONT. Phone West 3173.

TO LET—SYMONETTE APARTMENTS, MODERN, new, clean, $16 to $18 monthly. 505 E. PICO.

TO LET—3 ROOM HOUSEKEEPING APARTMENTS, close in, good location. 1016 MAPLE AVE.

TO LET—
Apartments Unfurnished.

TO LET—IN WESTLAKE DISTRICT. TWO BEAUtiful new lower apartments with separate front and rear entrances. Four large rooms with bath and screen porch. Hardwood and stone floors, sanitary kitchen; disappearing beds and all the latest built in features. Heating appliances in living room. Suitable for families of four. No small children. If you are looking for something better than the average, don't fail to see these. 1419 W. 11TH ST. Phone 56877.

TO LET—388 W. 41ST ST., LOWER FLOOR, FOUR rooms, bath, new, clean, hardwood floors; two porches; tubs; range; buffet; piano, telephone; garage; can furnish; or upper 5 rooms, with sleeping porch, adults.

TO LET—2 NICE LARGE SUNNY OUTSIDE ROOMS, kitchenette and private bath, 2 disappearing beds, unfurnished, $22.50, includes electric lights, water and phone FREE. Corner; 107th AND EXPOSITION. Phone 74179.

TO LET — FOUR-ROOM APARTMENT-FLAT, UNfurnished, oak floors, all modern conveniences and accessible to three car lines. Telephone West 4120. 1347 VALENCIA ST.

TO LET—BUNGALOW APARTMENTS, SANTA BARBARA, corner Santa Barbara ave. and Adelia. 3 rooms and bath, $25. Large grounds. Ideal summer location. JAQUITH, 1026 Story Bldg.

TO LET—TWO-ROOM APARTMENT, PRIVATE bath, $15. Housekeeping beds, $5 each. 556 N. WESTERN AVE. Phone owner, West 4833.

HOTELS, ROOMING-HOUSES—
Lodging, Day or Week.

TO LET—ROOMS, HOTEL GEORGIA. JUST FURnished. $3.50 per week up. Corner Pico and Georgia; also other rooms. Phones: BROADWAY 780; HOME 53471.

TO LET—
Rooms and Board.

TO LET—EXCLUSIVELY FOR MEN.
A fine home on high hill. 10 minutes from Broadway; beautifully furnished suite with private bath; also other rooms, sleeping porches; large living hall; billiard room and garage. Breakfast and evening dinner served. Call 200 S. BONNIE BRAE, and go north on Street Loop to 3rd.

TO LET — BELLEVUE TERRACE HOTEL, SIXTH and Figueroa sts. Do you realize the high cost of living? Our rates have not changed. American plan $50 per month; $25 for two in a room; $15 for one room, without board, from $3 per week up. Main 446. F4302.
MRS. T. E. BARNETT, Prop.

TO LET—THORNYCROFT FARM, AN IDEAL REST resort, within 20 minutes of city; tennis, croquet, horseback riding; plenty of fruit, poultry, squabs; rabbits, etc., for consumption; terms and delicate cuisine cared for; special rates during September. MRS. R. L. MILLER, 104 S. Ninth, Glendale. Tel. Home Glendale 1622, Sunset Glendale 764.

TO LET—WEINMAN'S HEALTH INSTITUTE, Glendale, offers good board and room for convalescents and health seekers. Hydropathic treatments, massage, electric, vibratory and sun baths. Phone Phone Glendale 1464. City office, 323 W. FIFTH ST. Phone F1924. Hours 10 a.m. to 6 p.m.

TO LET—HOTEL ALTA, 1001 W. 8TH ST., NICELY furnished sunny double rooms, excellent board, also single rooms, all home comforts, easy walking distance; parties coming in this week will get reasonable. Summer rates for three months.

TO LET—2432 S. FLOWER, SEVERAL BEAUTIFUL rooms with board. Sleeping porches. Residential district, close to car. Phone 20805. Large grounds. Reference required. Grand ave. car to West Adams. PHONE 21433.

TO LET—HOTEL DEL SOL. ALL BRIGHT SUNny rooms, with private baths, excellent table; very reasonable rates. 2721 PORTLAND ST. Take University car to 28th and Hoover, one block. University 1007. Phone 21751.

TO LET—IF YOU WANT A CHARMING HOME-like place, delightfully situated, near St. James Park, with beautiful rooms, private baths, porches, per month, call at 1017 S. GRAND AVE. Take Jefferson car to 27. JAMES HOTEL, 817 West 23rd. University car. Phone Home 20101, West 2782.

TO LET — TUBERCULOSIS, GRADUATE NURSE, private home in South Pasadena. Pleasant grounds, shade, porches, fruit trees and flowers; all comforts and proper supervision. PHONE 29507.

TO LET—HOTEL FIGUEROA, AMERICAN PLAN, permanent guests, one in room, $32.50 up; two in room, $60 up. Tennis court, pool table free. Home cooking, City and beach cars. WEST 7100. HOME 22842.

TO LET—ROOMS AND BOARD, BEAUTIFUL HOME in Glendale, twenty minutes from city; large porches; fine grounds; furnace heat; good home table; rates reasonable. Phone FREE. Corner; 107TH AND EXPOSITION. Phone 74179.

TO LET — FOUR-ROOM APARTMENT-FLAT, UNfurnished, oak floors, all modern conveniences and accessible to three car lines. Telephone West 4120. 1347 VALENCIA ST.

TO LET—BUNGALOW APARTMENTS, SANTA BARBARA, corner Santa Barbara ave. and Adelia. 3 rooms and bath, $25. Large grounds. Ideal summer location. JAQUITH, 1026 Story Bldg.

TO LET—TWO-ROOM APARTMENT, PRIVATE bath, $15. Housekeeping beds, $5 each. 556 N. WESTERN AVE. Phone owner, West 4833.

HOTELS, ROOMING-HOUSES—
Lodging, Day or Week.

TO LET—ROOMS, HOTEL GEORGIA. JUST FURnished. $3.50 per week up. Corner Pico and Georgia; also other rooms. Phones: BROADWAY 780; HOME 53471.

TO LET—
Rooms and Board.

TO LET—EXCLUSIVELY FOR MEN.
A fine home on high hill. 10 minutes from Broadway; beautifully furnished suite with private bath; also other rooms, sleeping porches; large living hall; billiard room and garage. Breakfast and evening dinner served. Call 200 S. BONNIE BRAE, and go north on Street Loop to 3rd.

TO LET — BELLEVUE TERRACE HOTEL, SIXTH and Figueroa sts. Do you realize the high cost of living? Our rates have not changed. American plan $50 per month; $25 for two in a room; $15 for one room, without board, from $3 per week up. Main 446. F4302.
MRS. T. E. BARNETT, Prop.

TO LET—THORNYCROFT FARM, AN IDEAL REST resort, within 20 minutes of city; tennis, croquet, horseback riding; plenty of fruit, poultry, squabs; rabbits, etc., for consumption; terms and delicate cuisine cared for; special rates during September. MRS. R. L. MILLER, 104 S. Ninth, Glendale. Tel. Home Glendale 1622, Sunset Glendale 764.

TO LET—WEINMAN'S HEALTH INSTITUTE, Glendale, offers good board and room for convalescents and health seekers. Hydropathic treatments, massage, electric, vibratory and sun baths. Phone Phone Glendale 1464. City office, 323 W. FIFTH ST. Phone F1924. Hours 10 a.m. to 6 p.m.

TO LET—HOTEL ALTA, 1001 W. 8TH ST., NICELY furnished sunny double rooms, excellent board, also single rooms, all home comforts, easy walking distance; parties coming in this week will get reasonable. Summer rates for three months.

TO LET—2432 S. FLOWER, SEVERAL BEAUTIFUL rooms with board. Sleeping porches. Residential district, close to car. Phone 20805. Large grounds. Reference required. Grand ave. car to West Adams. PHONE 21433.

TO LET—HOTEL DEL SOL. ALL BRIGHT SUNny rooms, with private baths, excellent table; very reasonable rates. 2721 PORTLAND ST. Take University car to 28th and Hoover, one block. University 1007. Phone 21751.

TO LET—IF YOU WANT A CHARMING HOME-like place, delightfully situated, near St. James Park, with beautiful rooms, private baths, porches, per month, call at 1017 S. GRAND AVE. Take Jefferson car to 27. JAMES HOTEL, 817 West 23rd. University car. Phone Home 20101, West 2782.

TO LET — TUBERCULOSIS, GRADUATE NURSE, private home in South Pasadena. Pleasant grounds, shade, porches, fruit trees and flowers; all comforts and proper supervision. PHONE 29507.

TO LET—HOTEL FIGUEROA, AMERICAN PLAN, permanent guests, one in room, $32.50 up; two in room, $60 up. Tennis court, pool table free. Home cooking, City and beach cars. WEST 7100. HOME 22842.

TO LET—ROOMS AND BOARD, BEAUTIFUL HOME in Glendale, twenty minutes from city; large porches; fine grounds; furnace heat; good home table; rates reasonable. Phone FREE. Corner; 107TH AND EXPOSITION. Phone 74179.

TO LET—
THE JOHN ADAMS.
Or, beautiful Adams st., corner Maple ave. New, large, airy, steam-heated apartments, $20, $25 and $30 rates. Owner's prices, SOUTH 2500. 2611 S. GRAND AVE.

TO LET—
The Edwards Apartments, 1427 Griffith ave.; large 2-room apartments, with beautiful private bath, only $20 per month; equal to west side $50 apartments. Call today. PHONE 22618.

TO LET — BUNGALOW APARTMENTS, SANTA Barbara Court, 1025 W. Santa Barbara ave., 3 rooms and bath; $25 up. Large grounds. Ideal summer location.
JAQUITH, 1026 Story Bldg.

TO LET—BON AIR APARTMENTS, NEW, SUNNY rooms, steam heat, private baths, fine view, 10 minutes from Broadway. Take Hollywood, Colegrove or Edendale car. 2002 SUNSET BLVD. Phone 559015. Wilshire 2980.

TO LET—
MAYBELLE APARTMENTS.
Bungalow style, every modern convenience, double only, reasonable rates, walking distance. 1235 W. FIFTH, between Boylston and Bixel.

TO LET—
FRONTENAC APARTMENTS.
2 and 3-room apartments, single rooms, strictly modern, best service; 5 minutes from Broadway.
2125 S. GRAND AVE.

TO LET—WESTBROOK APARTMENTS, 310 SOUTH Bonnie, corner Ocean View. Most residential section in Westlake district; ocean and mountain views above the fogs; 10 minutes from Broadway via First and Sixth st. Loop cars. Both phones. F4302.

TO LET—BENRETTA APARTMENTS,
1400 ALBANY.
Just opened. Apartments of living-room, dressing-room, kitchen, private bath and phone; rates $20 to $30. Pico car. Phone WEST 6208.

TO LET—COMPLETE APARTMENTS IN NEW home, Arlington Heights district, newly furnished; disappearing beds; private entrance and bath; sleeping porch and garage if desired. 1542 FOURTH AVE. Home phone 74077.

TO LET—THE BELL APARTMENTS, 200 W. 83RD. Close to Figueroa. $18 to $25 per month, 2 and 3-room apartments, private bath, everything furnished except gas.

TO LET—WILL SHARE WELL FURNISHED home with refined, congenial couple, 2930 W. 40TH ST. Moneta ave. car. Phone Vermont 2307.

TO LET—WESTLAKE PARK, ONE HALF BLOCK away, a cool clean modern 2-room housekeeping apartment; also an ideal home for two; quite refined adults. For particulars, PHONE 53493.

TO LET—THE STARK APARTMENTS.
1417 GRIFFITH AVE.
Furnished apartments, three room suites, with private bath. Reasonable rates.

TO LET—GIBSON APARTMENTS.
Private baths. 417 W. 4TH ST.
Newly furnished 3 and 4-room apartments, all outside, private bath, phone, 5 minutes' walk from Broadway. 42581.

TO LET—MODERN, ELEGANTLY FURNISHED 2 and 3-room suite. Private phone, bath and steam heat. From $25 to $45. 126 W. 25TH ST. Phone 20268, SOUTH 272.

TO LET—LORRAIN APTS., JUST OPEN, NICEST, cleanest close-in, new apartment house in town. Handsomely furnished; every modern convenience. Reasonable rates. 1030 W. 8TH.

TO LET — COMPLETE APARTMENTS IN A NEW home, private entrance and bath, newly furnished. 1542 FOURTH AVE. Home 74077. Call today.

TO LET—PRINCETON APARTMENTS, 1513 GIRARD ST., LARGE, AIRY, 3-ROOM SUITE, $25; PRIVATE BATH, EVERY CONVENIENCE. BEST FOR THE MONEY. PHONE 53149.

TO LET—LANSFIELD APARTMENTS, 442 N. FREMONT. Walking distance, modern, plenty of air and sunshine, $15 to $22, including lights, linen. 52442.

TO LET—CLEAN, SUNNY APARTMENTS, CHEAP rent, 8 rooms, 1217 E. 25D ST. Central ave. car. Phone south 1150.

TO LET—
Apartments Unfurnished.

TO LET—IN WESTLAKE DISTRICT. TWO BEAUtiful new lower apartments with separate front and rear entrances. Four large rooms with bath and screen porch. Hardwood and stone floors, sanitary kitchen; disappearing beds and all the latest built in features. Heating appliances in living room. Suitable for families of four. No small children. If you are looking for something better than the average, don't fail to see these. 1419 W. 11TH ST. Phone 56877.

TO LET—388 W. 41ST ST., LOWER FLOOR, FOUR rooms, bath, new, clean, hardwood floors; two porches; tubs; range; buffet, piano, telephone; garage; can furnish; or upper 5 rooms, with sleeping porch, adults.

TO LET—2 NICE LARGE SUNNY OUTSIDE ROOMS, kitchenette and private bath, 2 disappearing beds, unfurnished, $22.50, includes electric lights, water and phone FREE. Corner; 107TH AND EXPOSITION. Phone 74179.

TO LET—FOUR-ROOM APARTMENT-FLAT, UNfurnished, oak floors, all modern conveniences and accessible to three car lines. Telephone West 4120. 1347 VALENCIA ST.

TO LET—BUNGALOW APARTMENTS, SANTA BARbara, corner Santa Barbara ave. and Adelia. 3 rooms and bath, $25. Large grounds. Ideal summer location. JAQUITH, 1026 Story Bldg.

TO LET—TWO-ROOM APARTMENT, PRIVATE bath, $15. Housekeeping beds, $5 each. 556 N. WESTERN AVE. Phone owner, West 4833.

HOTELS, ROOMING-HOUSES—
Lodging, Day or Week.

TO LET—ROOMS, HOTEL GEORGIA. JUST FURnished. $3.50 per week up. Corner Pico and Georgia; also other rooms. Phones: BROADWAY 780; HOME 53471.

TO LET—
Rooms and Board.

TO LET—EXCLUSIVELY FOR MEN.
A fine home on high hill. 10 minutes from Broadway; beautifully furnished suite with private bath; also other rooms, sleeping porches; large living hall; billiard room and garage. Breakfast and evening dinner served. Call 200 S. BONNIE BRAE, and go north on Street Loop to 3rd.

TO LET — BELLEVUE TERRACE HOTEL, SIXTH and Figueroa sts. Do you realize the high cost of living? Our rates have not changed. American plan $50 per month; $25 for two in a room; $15 for one room, without board, from $3 per week up. Main 446. F4302.
MRS. T. E. BARNETT, Prop.

TO LET—THORNYCROFT FARM, AN IDEAL REST resort, within 20 minutes of city; tennis, croquet, horseback riding; plenty of fruit, poultry, squabs; rabbits, etc., for consumption; terms and delicate cuisine cared for; special rates during September. MRS. R. L. MILLER, 104 S. Ninth, Glendale. Tel. Home Glendale 1622, Sunset Glendale 764.

TO LET—WEINMAN'S HEALTH INSTITUTE, Glendale, offers good board and room for convalescents and health seekers. Hydropathic treatments, massage, electric, vibratory and sun baths. Phone Phone Glendale 1464. City office, 323 W. FIFTH ST. Phone F1924. Hours 10 a.m. to 6 p.m.

TO LET—HOTEL ALTA, 1001 W. 8TH ST., NICELY furnished sunny double rooms, excellent board, also single rooms, all home comforts, easy walking distance; parties coming in this week will get reasonable. Summer rates for three months.

TO LET—2432 S. FLOWER, SEVERAL BEAUTIFUL rooms with board. Sleeping porches. Residential district, close to car. Phone 20805. Large grounds. Reference required. Grand ave. car to West Adams. PHONE 21433.

TO LET—HOTEL DEL SOL. ALL BRIGHT SUNny rooms, with private baths, excellent table; very reasonable rates. 2721 PORTLAND ST. Take University car to 28th and Hoover, one block. University 1007. Phone 21751.

TO LET—IF YOU WANT A CHARMING HOME-like place, delightfully situated, near St. James Park, with beautiful rooms, private baths, porches, per month, call at 1017 S. GRAND AVE. Take Jefferson car to 27. JAMES HOTEL, 817 West 23rd. University car. Phone Home 20101, West 2782.

TO LET — TUBERCULOSIS, GRADUATE NURSE, private home in South Pasadena. Pleasant grounds, shade, porches, fruit trees and flowers; all comforts and proper supervision. PHONE 29507.

TO LET—HOTEL FIGUEROA, AMERICAN PLAN, permanent guests, one in room, $32.50 up; two in room, $60 up. Tennis court, pool table free. Home cooking, City and beach cars. WEST 7100. HOME 22842.

TO LET—ROOMS AND BOARD, BEAUTIFUL HOME in Glendale, twenty minutes from city; large porches; fine grounds; furnace heat; good home table; rates reasonable. Phone FREE. Corner; 107TH AND EXPOSITION. Phone 74179.

TO LET—
THE JOHN ADAMS.
Or, beautiful Adams st., corner Maple ave. New, large, airy, steam-heated apartments, $20, $25 and $30 rates. Owner's prices, SOUTH 2500. 2611 S. GRAND AVE.

TO LET—
The Edwards Apartments, 1427 Griffith ave.; large 2-room apartments, with beautiful private bath, only $20 per month; equal to west side $50 apartments. Call today. PHONE 22618.

TO LET — BUNGALOW APARTMENTS, SANTA Barbara Court, 1025 W. Santa Barbara ave., 3 rooms and bath; $25 up. Large grounds. Ideal summer location.
JAQUITH, 1026 Story Bldg.

TO LET—BON AIR APARTMENTS, NEW, SUNNY rooms, steam heat, private baths, fine view, 10 minutes from Broadway. Take Hollywood, Colegrove or Edendale car. 2002 SUNSET BLVD. Phone 559015. Wilshire 2980.

TO LET—
MAYBELLE APARTMENTS.
Bungalow style, every modern convenience, double only, reasonable rates, walking distance. 1235 W. FIFTH, between Boylston and Bixel.

TO LET—
FRONTENAC APARTMENTS.
2 and 3-room apartments, single rooms, strictly modern, best service; 5 minutes from Broadway.
2125 S. GRAND AVE.

TO LET—WESTBROOK APARTMENTS, 310 SOUTH Bonnie, corner Ocean View. Most residential section in Westlake district; ocean and mountain views above the fogs; 10 minutes from Broadway via First and Sixth st. Loop cars. Both phones. F4302.

TO LET—BENRETTA APARTMENTS,
1400 ALBANY.
Just opened. Apartments of living-room, dressing-room, kitchen, private bath and phone; rates $20 to $30. Pico car. Phone WEST 6208.

TO LET—COMPLETE APARTMENTS IN NEW home, Arlington Heights district, newly furnished; disappearing beds; private entrance and bath; sleeping porch and garage if desired. 1542 FOURTH AVE. Home phone 74077.

TO LET—THE BELL APARTMENTS, 200 W. 83RD. Close to Figueroa. $18 to $25 per month, 2 and 3-room apartments, private bath, everything furnished except gas.

TO LET—WILL SHARE WELL FURNISHED home with refined, congenial couple, 2930 W. 40TH ST. Moneta ave. car. Phone Vermont 2307.

TO LET—WESTLAKE PARK, ONE HALF BLOCK away, a cool clean modern 2-room housekeeping apartment; also an ideal home for two; quite refined adults. For particulars, PHONE 53493.

TO LET—THE STARK APARTMENTS.
1417 GRIFFITH AVE.
Furnished apartments, three room suites, with private bath. Reasonable rates.

TO LET—GIBSON APARTMENTS.
Private baths. 417 W. 4TH ST.
Newly furnished 3 and 4-room apartments, all outside, private bath, phone, 5 minutes' walk from Broadway. 42581.

TO LET—MODERN, ELEGANTLY FURNISHED 2 and 3-room suite. Private phone, bath and steam heat. From $25 to $45. 126 W. 25TH ST. Phone 20268, SOUTH 272.

TO LET—LORRAIN APTS., JUST OPEN, NICEST, cleanest close-in, new apartment house in town. Handsomely furnished; every modern convenience. Reasonable rates. 1030 W. 8TH.

TO LET — COMPLETE APARTMENTS IN A NEW home, private entrance and bath, newly furnished. 1542 FOURTH AVE. Home 74077. Call today.

TO LET—PRINCETON APARTMENTS, 1513 GIRARD ST., LARGE, AIRY, 3-ROOM SUITE, $25; PRIVATE BATH, EVERY CONVENIENCE. BEST FOR THE MONEY. PHONE 53149.

TO LET—LANSFIELD APARTMENTS, 442 N. FREMONT. Walking distance, modern, plenty of air and sunshine, $15 to $22, including lights, linen. 52442.

TO LET—CLEAN, SUNNY APARTMENTS, CHEAP rent, 8 rooms, 1217 E. 25D ST. Central ave. car. Phone south 1150.

TO LET—
Unfurnished Houses.

TO LET—2111 PARK GROVE AVE., 11-ROOM RESidence, large ground, close in, no objection children; will make low terms. For particulars, MRS. RAINRIDGE, 559350.

TO LET—NICE 6-ROOM COTTAGE, 1806 W. 24TH st., in fine condition, $24. Call at house of tenants 52553.

TO LET—UNFURNISHED MODERN 5-ROOM BUNgalow, nice lawn, water paid. Call WEST 3180.

TO LET—FOUR-ROOM MODERN COTTAGE, $15 month. 4207 EASTERN AVE. Take E. 1st st. car. Adults. South 1148.

TO LET—SIX BUNGALOW APARTMENTS, 2 AND 3 rooms, partly furnished or furnished; everything up to the minute. 1010 COLTON ST. F7007.

TO LET—
Unfurnished Houses.

TO LET—
$20.00—5-room house; or will sell for $2200; $20 cash and $20 a month.
$25.00—5-room modern bungalow; or will sell for $2600; $25 cash and $25 a month.
ALLISON BARLOW, 230 Van Nuys Bldg. 10108, Main 834.

TO LET — NEW 6-ROOM MODERN BUNGALOW, large living and dining-room, breakfast-room, 2 bedrooms, bath, screen porch, wash tray, 2 hardwood floors, asphalt street; near two car lines. Rent $25. Call at 5132 GRAMERCY PLACE. Phone 79584.

TO LET—EIGHT-ROOM HOUSE, EXCELLENT CONdition and location, fine neighborhood, nice lawn, flowers and garage; $40 per month. Phone WEST 5024 or 1471 West 29th st., one block west of Vermont.

TO LET—WESTCOURT APARTMENTS.
1041 Westlake ave.
New, just ready for occupancy; beautifully furnished; large, sunny, strictly modern apartments; special opening rates. Home 55533. Wilshire 2082.

TO LET—HALE APTS., 1414 WEST 10TH ST. Home 52588; WILSHIRE 104. Beautifully newly furnished 2 and 3-room apts. Private baths, private phone, steam heat; summer rates. Must be seen to be appreciated.

TO LET — FURNISHED, 3-ROOM APARTMENT; large bath and 2 large closets, sleeping porch, laundry tray, private phone, $30. 2900 HARVARD BLVD. Home 57422.

TO LET—INGLESIDE APTS., 1015 GRAND VIEW strictly modern, all large outside 2 and 3-room apartments with dressing rooms, reasonable. Take W. 9th or W. 11th cars to GRAND VIEW ST.

TO LET—ELEGANTLY FURNISHED FOUR-ROOM apartment, oak floors, double parlors with wall beds, corner apartment. Corner BUNKER HILL AVE. AND ALPINE ST.

TO LET—AN ELEGANTLY FURNISHED 4-ROOM modern apartment, one-half block from car line on Toberman, near 23d st. Rent $30. PHONE F30047 25969.

TO LET—NICE, CLEAN 2 AND 3-ROOM HOUSEkeeping apartments, private bath, $15, $18 and $22. others less. 205 N. FLOWER ST. Main 3197; A3173.

TO LET—PICO AND UNION, 2 OR 3 ROOM apt., south exposure. Entire upper floor. Private residence. PHONE 20808.

TO LET—
SCHLOESSER APARTMENTS,
Second and Olive, 2 blocks from Broadway.

TO LET—NICELY FURNISHED HOUSEKEEPING apartments, 2 rooms and sleeping porch; $18. 4711 GRAMERCY PLACE. Vermont 30920.

TO LET — 3-ROOM FRONT APARTMENT, FURnished, complete for housekeeping. 3819 S. VERMONT. Phone West 3173.

TO LET—SYMONETTE APARTMENTS, MODERN, new, clean, $16 to $18 monthly. 505 E. PICO.

TO LET—3 ROOM HOUSEKEEPING APARTMENTS, close in, good location. 1016 MAPLE AVE.

TO LET—
Apartments Unfurnished.

TO LET—IN WESTLAKE DISTRICT. TWO BEAUtiful new lower apartments with separate front and rear entrances. Four large rooms with bath and screen porch. Hardwood and stone floors, sanitary kitchen; disappearing beds and all the latest built in features. Heating appliances in living room. Suitable for families of four. No small children. If you are looking for something better than the average, don't fail to see these. 1419 W. 11TH ST. Phone 56877.

TO LET—388 W. 41ST ST., LOWER FLOOR, FOUR rooms, bath, new, clean, hardwood floors; two porches; tubs; range; buffet, piano, telephone; garage; can furnish; or upper 5 rooms, with sleeping porch, adults.

TO LET—2 NICE LARGE SUNNY OUTSIDE ROOMS, kitchenette and private bath, 2 disappearing beds, unfurnished, $22.50, includes electric lights, water and phone FREE. Corner; 107TH AND EXPOSITION. Phone 74179.

TO LET — FOUR-ROOM APARTMENT-FLAT, UNfurnished, oak floors, all modern conveniences and accessible to three car lines. Telephone West 4120. 1347 VALENCIA ST.

TO LET—BUNGALOW APARTMENTS, SANTA BARbara, corner Santa Barbara ave. and Adelia. 3 rooms and bath, $25. Large grounds. Ideal summer location. JAQUITH, 1026 Story Bldg.

TO LET—TWO-ROOM APARTMENT, PRIVATE bath, $15. Housekeeping beds, $5 each. 556 N. WESTERN AVE. Phone owner, West 4833.

HOTELS, ROOMING-HOUSES—
Lodging, Day or Week.

TO LET—ROOMS, HOTEL GEORGIA. JUST FURnished. $3.50 per week up. Corner Pico and Georgia; also other rooms. Phones: BROADWAY 780; HOME 53471.

TO LET—
Rooms and Board.

TO LET—EXCLUSIVELY FOR MEN.
A fine home on high hill. 10 minutes from Broadway; beautifully furnished suite with private bath; also other rooms, sleeping porches; large living hall; billiard room and garage. Breakfast and evening dinner served. Call 200 S. BONNIE BRAE, and go north on Street Loop to 3rd.

TO LET — BELLEVUE TERRACE HOTEL, SIXTH and Figueroa sts. Do you realize the high cost of living? Our rates have not changed. American plan $50 per month; $25 for two in a room; $15 for one room, without board, from $3 per week up. Main 446. F4302.
MRS. T. E. BARNETT, Prop.

TO LET—THORNYCROFT FARM, AN IDEAL REST resort, within 20 minutes of city; tennis, croquet, horseback riding; plenty of fruit, poultry, squabs; rabbits, etc., for consumption; terms and delicate cuisine cared for; special rates during September. MRS. R. L. MILLER, 104 S. Ninth, Glendale. Tel. Home Glendale 1622, Sunset Glendale 764.

TO LET—WEINMAN'S HEALTH INSTITUTE, Glendale, offers good board and room for convalescents and health seekers. Hydropathic treatments, massage, electric, vibratory and sun baths. Phone Phone Glendale 1464. City office, 323 W. FIFTH ST. Phone F1924. Hours 10 a.m. to 6 p.m.

TO LET—HOTEL ALTA, 1001 W. 8TH ST., NICELY furnished sunny double rooms, excellent board, also single rooms, all home comforts, easy walking distance; parties coming in this week will get reasonable. Summer rates for three months.

TO LET—2432 S. FLOWER, SEVERAL BEAUTIFUL rooms with board. Sleeping porches. Residential district, close to car. Phone 20805. Large grounds. Reference required. Grand ave. car to West Adams. PHONE 21433.

TO LET—HOTEL DEL SOL. ALL BRIGHT SUNny rooms, with private baths, excellent table; very reasonable rates. 2721 PORTLAND ST. Take University car to 28th and Hoover, one block. University 1007. Phone 21751.

TO LET—IF YOU WANT A CHARMING HOME-like place, delightfully situated, near St. James Park, with beautiful rooms, private baths, porches, per month, call at 1017 S. GRAND AVE. Take Jefferson car to 27. JAMES HOTEL, 817 West 23rd. University car. Phone Home 20101, West 2782.

TO LET — TUBERCULOSIS, GRADUATE NURSE, private home in South Pasadena. Pleasant grounds, shade, porches, fruit trees and flowers; all comforts and proper supervision. PHONE 29507.

TO LET—HOTEL FIGUEROA, AMERICAN PLAN, permanent guests, one in room, $32.50 up; two in room, $60 up. Tennis court, pool table free. Home cooking, City and beach cars. WEST 7100. HOME 22842.

TO LET—ROOMS AND BOARD, BEAUTIFUL HOME in Glendale, twenty minutes from city; large porches; fine grounds; furnace heat; good home table; rates reasonable. Phone FREE. Corner; 107TH AND EXPOSITION. Phone 74179.

TO LET—
THE JOHN ADAMS.
Or, beautiful Adams st., corner Maple ave. New, large, airy, steam-heated apartments, $20, $25 and $30 rates. Owner's prices, SOUTH 2500. 2611 S. GRAND AVE.

TO LET—
The Edwards Apartments, 1427 Griffith ave.; large 2-room apartments, with beautiful private bath, only $20 per month; equal to west side $50 apartments. Call today. PHONE 22618.

TO LET — BUNGALOW APARTMENTS, SANTA Barbara Court, 1025 W. Santa Barbara ave., 3 rooms and bath; $25 up. Large grounds. Ideal summer location.
JAQUITH, 1026 Story Bldg.

TO LET—BON AIR APARTMENTS, NEW, SUNNY rooms, steam heat, private baths, fine view, 10 minutes from Broadway. Take Hollywood, Colegrove or Edendale car. 2002 SUNSET BLVD. Phone 559015. Wilshire 2980.

TO LET—
MAYBELLE APARTMENTS.
Bungalow style, every modern convenience, double only, reasonable rates, walking distance. 1235 W. FIFTH, between Boylston and Bixel.

TO LET—
FRONTENAC APARTMENTS.
2 and 3-room apartments, single rooms, strictly modern, best service; 5 minutes from Broadway.
2125 S. GRAND AVE.

TO LET—WESTBROOK APARTMENTS, 310 SOUTH Bonnie, corner Ocean View. Most residential section in Westlake district; ocean and mountain views above the fogs; 10 minutes from Broadway via First and Sixth st. Loop cars. Both phones. F4302.

TO LET—BENRETTA APARTMENTS,
1400 ALBANY.
Just opened. Apartments of living-room, dressing-room, kitchen, private bath and phone; rates $20 to $30. Pico car. Phone WEST 6208.

TO LET—COMPLETE APARTMENTS IN NEW home, Arlington Heights district, newly furnished; disappearing beds; private entrance and bath; sleeping porch and garage if desired. 1542 FOURTH AVE. Home phone 74077.

TO LET—THE BELL APARTMENTS, 200 W. 83RD. Close to Figueroa. $18 to $25 per month, 2 and 3-room apartments, private bath, everything furnished except gas.

TO LET—WILL SHARE WELL FURNISHED home with refined, congenial couple, 2930 W. 40TH ST. Moneta ave. car. Phone Vermont 2307.

TO LET—WESTLAKE PARK, ONE HALF BLOCK away, a cool clean modern 2-room housekeeping apartment; also an ideal home for two; quite refined adults. For particulars, PHONE 53493.

TO LET—THE STARK APARTMENTS.
1417 GRIFFITH AVE.
Furnished apartments, three room suites, with private bath. Reasonable rates.

TO LET—GIBSON APARTMENTS.
Private baths. 417 W. 4TH ST.
Newly furnished 3 and 4-room apartments, all outside, private bath, phone, 5 minutes' walk from Broadway. 42581.

TO LET—MODERN, ELEGANTLY FURNISHED 2 and 3-room suite. Private phone, bath and steam heat. From $25 to $45. 126 W. 25TH ST. Phone 20268, SOUTH 272.

TO LET—LORRAIN APTS., JUST OPEN, NICEST, cleanest close-in, new apartment house in town. Handsomely furnished; every modern convenience. Reasonable rates. 1030 W. 8TH.

TO LET — COMPLETE APARTMENTS IN A NEW home, private entrance and bath, newly furnished. 1542 FOURTH AVE. Home 74077. Call today

Classified Liners.

FOR SALE—
Suburban Property.

Inglewood.

FOR SALE—INGLEWOOD RABBIT HUTCH, ONE-half acre, 4-room house, 200 hutches with 200 cages, good market, easy terms; price $1550. C. GRIFFIN, 204 Market st., Inglewood.

FOR SALE — MAGNIFICENT ACRE AND HALF-acre in Inglewood, $50 down, balance easy. C. GRIFFIN, 204 Market st., Inglewood, California.

FOR SALE—¾ ACRE, 4-ROOM HOUSE, CELLAR, cement porch, $1150, easy terms. C. C. GRIFFIN, 204 Market st., Inglewood, California.

HOLLYWOOD—

FOR SALE—LARGE HOLLYWOOD LOT, $975; $188 LESS THAN VALUE. MORTGAGE TO SUIT. MUST BE PAID. QUICK ACTION. BUYERS AGENTS, 240 DOUGLAS BLDG.

FOR SALE—6-ROOM MODERN HOUSE, HOLLYWOOD; ideal location. See OWNER, 1073 N. VISTA AVE. 57825.

FOR SALE—13 ACRES, 16-ROOM HOUSE, PUMP-ing plant, all conveniences; fine income. Phone owner, 57197.

PASADENA—

FOR SALE—OR EXCHANGE—FOR PASADENA property, 40 acres alfalfa, 5 miles southeast of Ontario. F. W. ALDEN, 425 N. Raymond ave., Pasadena.

FOR SALE—
Beach Property.

FOR SALE—LARGE LOT SUITABLE FOR APARTMENT, on Trolleyway and Carroll ave., Venice. PHONE 57197.

FOR SALE—32 SUBDIVIDED BEACH LOTS, FINE for cottages; level land on cement walk; easy terms. Apply to DECKER CO., 221 W. Fifth st., L. A.

FOR SALE—
Country Property.

FOR SALE— BARGAIN.

Are You Looking for Orange Land?

Or Are You Looking for Land for General Farming Purposes?

Are You Looking for an Investment?

Twenty acres of absolutely A-1 soil, suitable for setting from orange to truck farming. Large California pepper trees under cultivation. These tracts are to be sold as part of the San Fernando Valley, and by the hustling new town of Owensmouth and are the future value will be greatly aided by a increase in a few months. We will sell at $150 an acre. I will give cash, then small six years for the balance of the principal. We will sell together or separately. Call or send for a map showing location of the property. I have some pictures also at my interest you.

W. O. McKee,
540 Title Insurance Bldg.,
Northeast corner Fifth and Spring sts.
Main 1075. A1042.

FOR SALE—20 ACRES 9 MILES EAST OF MERCED at Ingle Fe main line, 1¼ miles from railway station and town; best business school social location in county; entire tract under irrigation system; unexcelled water supply developed; electric power on; fine soil; all can be irrigated; first-class alfalfa land; will divide to suit purchaser; $250 per acre, and based on the terms given it can be bought we do not hesitate to say that it will be worth $400 per acre in a few years; interest can be made on a two-year basis. Terms.

THE G. H. A. GOODWIN COMPANY,
302-3 Central Bldg. Sixth and Main.
Home F6150. Main 7820.

FOR SALE—I HAVE TWO 20-ACRE TRACTS ADjoining a prospective townsite on a new railroad now being built under construction. These tracts are made to yield $2000 to $4000 each annually, and their future value will be greatly aided by a increase in a few months. I

THE CITY
AND ENVIRONS.

WHERE TO GO AND WHAT TO SEE TODAY AND TONIGHT.

THEATERS.

Alhambra—"Fellow and Melissa" ..... Noon to 10:30 p.m.
Arrow—Pictures ..... Continuous
Auditorium—Magic ..... 8:15 p.m.
Burbank—"Broadway Jones" ..... 8:15 p.m.
Century ..... 7:45 and 9:15 p.m.
Clune's—Pictures ..... Continuous
Empress—Vaudeville ..... 2:15, 7:30 and 9:00 p.m.
Hippodrome ..... 2:00, 6:45 and 9:00 p.m.
Lyceum—"The Trail" ..... 8:15 p.m.
Majestic—"Lady Minna" ..... 8:15 p.m.
Mason—Pictures ..... 8:15 p.m.
Morosco—"Your Neighbor's Wife" ..... 8:15 p.m.
Orpheum—Pictures ..... 1 to 5, 7 to 11:00 p.m.
Pantages—Vaudeville ..... 2:00 and 8:00 p.m.
Pollard—Vaudeville ..... 2:30, 7:10 and 9:00 p.m.
Princess—Vaudeville ..... 2:30, 7:15 and 9:00 p.m.
Kelly's Bowling—Pictures ..... Continuous

"THE LAND AND ITS FATNESS."
Permanent exhibit, C. of C. Building, Broadway.
BUREAU OF INFORMATION.
Times Branch Office, No. 619 South Spring street.

Advertising.
Business and Business People.

BRIEFS.

Any poor girl, needing a home, friends, or advice, call on or address Maj. M. Louise Coggeshall, matron Salvation Army Rescue and Maternity Home, 2670 North Griffin avenue, Los Angeles, Cal.

Wanted, capable Spanish teacher for class work, references required. Address K, box 247, Times office.

South Spring street. Advertisements and subscriptions taken.

The Times Branch Office, No 619

VITAL RECORD.

DEATHS.

With Funeral Announcements.

ADAMS. In Long Beach, Cal., September 28, 1913, Elizabeth Adams, aged 61 years, beloved wife of James G. Adams.
Friends are invited to attend funeral services Tuesday evening at 8 p.m., September 30, 1913, at the chapel of Evergreen Cemetery, Rev. McKee, officiating. J. J. Mottell of Long Beach, funeral director.

BEGON. At French Hospital, September 28, 1913, Antoine Begon, beloved husband of Marie Begon, a native of France, aged 84 years.
Funeral Tuesday morning, 9 a.m. from the chapel of Shelesa & Martinoni, No. 827 South Figueroa street, thence to Plaza Church and Calvary Cemetery.

DOANE. At No. 1650 Maltman avenue, September 28, 1913, John Milton Doane, aged 59 years.
Remains at the chapel of Pierce Bros. & Co.
Notice of funeral later.

GAY. In this city, September 26, Rebecca P. Gay.
Remains at the chapel of Pierce Bros. & Co.
Notice of funeral later.

IDENTIFICATION WANTED. Unknown woman, killed near Beverly, September 26, wearing maroon suit, black underskirt, black shoes, brown straw hat, with black ribbon, complexion dark, very curly brown hair, age about 35. Remains at Pierce Bros.

WILSON. In this city, September 29, 1913, John Jefferson Wilson, aged 27 years.
Funeral services will be held at the chapel of Pierce Brothers, 855 Figueroa street, Wednesday at 1:30 p.m.

ROLLENBECK LODGE, No. 319, F. & A. M., will confer the second degree Tuesday, September 30, commencing at 7 p.m.
J. WILL DICK, Secretary.

HIGHLAND PARK LODGE, No. 382, F. & A. M., will confer the third degree this Monday evening, Pasadena avenue and Monterey Avenue 37.
EDWARD DISANI, Secretary.

SCOTTISH RITE CATHEDRAL, No. 929 South Hope street. Tonight at 7:30 o'clock, Fourteenth Degree. Visiting brethren invited.

COLLECT FINE VARIETY.

Monrovia Police Chief With Five Other Ordinary Mortals Captures Beer and Arrests Negroes.

MONROVIA, Sept. 28.—With a suddenness that caught the bewildered inmates completely off their guard, half a dozen officers, headed by the Chief of Police, swept down upon four establishments in the lower part of the city last night and collected as fine a variety of firewater as has been seen here for many days. The raid was made by Chief of Police Miles Newman, Night Officers Seems and Hiram Newman, Trustee G. R. Tifal and Special Officers Fred Page and Mark Newman. Mr. Tifal's automobile was transformed into an improvised patrol, and carried the prisoners and the booty back to the city bastile.

Six arrests were made, three were colored, two Italians and one Mexican. The colored victims of the law were John Hadley, Charles Gordon and his wife. The Italians were John Olmo and his wife, Constanza, and Mexico was represented by Custodis Cota.

Friends of the Italians came forward with $200 cash bail, the Mexican woman gave bond and the colored men, Hadley and Gordon were lodged in the City Jail, while Mrs. Gordon was taken to Los Angeles. The preliminary hearing will be held before Judge Taylor tomorrow morning.

Although the raid was made at 10:30 last night, it was past 2 o'clock this morning before the search for the liquid refreshments housed in the "blind pigs" was concluded. Among the exhibits collected were three barrels of beer, one barrel of apricot seedial, two cases of wines, twenty dozen quarts of beer, two quart demijohns of dago red, and a small, but select assortment of whiskies. The most out-of-the-way places were used for the concealment of the stock in trade, but the officers are reasonably certain that they have secured most if not all of it.

RECORD SUNDAY-SCHOOL.

WHITTIER, Sept. 28.—The Friends Sunday-school set a new record today, and perhaps a world record, when it was announced at its annual rally day that the membership of the school included a maximum age limit of more than 103 years. The oldest member of the school is Lydia Heald Sharpless, more than 103 years old, and the youngest member of the cradle class was little Miss Williams, daughter of Dr. and Mrs. C. C. Williams, who will hereafter celebrate September 27 as her birthday. For years the Friends Sunday-school of Whittier has held the record as the largest in the world of the Friends denomination. The annual rally day is always a large and enthusiastic affair and the exercises this morning drew an attendance that made it impossible for all departments to be seated in the auditorium at once.

Cemeteries.

THE IDEAL WAY
COMMUNITY MAUSOLEUM
Inglewood Park Cemetery.
Above ground entombment at no greater cost than earth burial. Perfect sanitation and desiccation.
CALIFORNIA MAUSOLEUM COMPANY
320-21 L. A. Investment Co. Bldg.

Absalom.

HUNGRY DEATH'S STRANGE SWOOP.

Riders Raked from Saddles of Swift Motorcycle.

Dash Under Projecting Edge of Moving Hayrack.

One Killed Instantly; Other Senseless for Hours.

William Twombley, 22 years of age, of No. 361 Winona avenue, Pasadena, is dead, and Harry Odgers, 28 years of age, of No. [illegible] avenue, Lamanda Park, is in a dangerous condition at the County Hospital as the result of a remarkable motorcycle accident that took place on the Pasadena boulevard near Rose Hill late last Saturday night.

William Twombley.
Who was instantly killed Saturday night when his motorcycle dashed under the edge of a hay wagon near Rose Hill.

The two men were riding tandem. Twombley was in front, driving the swift machine. They came upon an empty hay wagon, traveling in the same direction, so suddenly that they could not stop or dismount from the machine and were raked from the saddles as the motorcycle shot under the outstanding rear part of the hayrack.

Twombley was struck on the chin and in falling received another blow on the left side, just over his heart. He was picked up, dead, a few minutes later by his twin brother, George, who rode another motorcycle a short distance behind.

Odgers ducked his head and received the blow on his crown. He fell to the road, unconscious.

The hayrack was driven by E. T. Bernero of No. 3010 East Los Angeles street. Both it and the motorcycle were going toward Pasadena.

George Twombley, when he arrived and found his brother and his companion lying inert on the road, stopped a passing automobile and asked that they be taken to the County Hospital. The body of the dead man was then removed to the mortuary of the John R. Paul Undertaking Company. The funeral services will take place at St. Vincent's Catholic Church, Pasadena, at 10 o'clock tomorrow morning. Burial will be made in the Catholic cemetery there.

Surgeons at the County Hospital last night feared that the injured man may not recover. He was senseless when taken there and remained in a state of coma for more than sixteen hours. His skull may be fractured.

The two men went to Los Angeles, accompanied by George Twombley and his father, to buy some clothes and had remained until late to have them altered. Twombley leaves also a mother and two other brothers, Henry and Arthur, all of Pasadena. The elder Twombley is a building contractor and his sons are carpenters and work for him. The family had just built a new home across the street from their present residence and the dead man had planned to go to work yesterday morning to arrange his room.

Auction!

Tuesday, 10 a.m., all day. Special auction, 1053-5 South Main, at Eleventh. Elegant furniture, Oriental rugs, etc. Removed to our sales rooms by Mrs. Holmes of Scarf street for immediate sale, comprising elegant Oriental, Turkish rugs, in all sizes, one large Gorovan, size 10x13, cost $600; fine mahogany davenport, center table, desk, sewing table, chairs and rockers, antique candelabras, cloisonnes, bric-a-brac, handsome $60 pedestal dining table and leather seat chairs, inlaid center tables, mahogany upright piano, good as new, one 100 years old oil painting, "Stratford on Avon," together with several fine paintings, carved Japanese chair, center table and tabourette, Victor cabinet phonograph and records, one 60-inch golden oak dining table with six carved oak, leather seat and back chairs to match; exquisite cut glass and china cabinet, expensive mahogany sideboard and buffet, beautiful brass beds, mattresses, springs, wool blankets, fine bedding, mahogany "Queen Anne" post bedroom suite, complete; also mahogany birdseye maple and oak dressers, chiffoniers and stands. Wilton body Brussels rugs, tapestries, etc. This grand sale begins Tuesday at 10 a.m. sharp and continues all day. Light lunch at noon.
REED & HAMMOND.

AUCTION!

8 Rooms of Furniture at 10 o'clock A.M.
Monday—3806½ Central Avenue.
Birdseye and golden oak dressers, two 9x12 Axminster rugs, 8.3x10.6 Brussels rug, genuine Spanish leather couch, 2 good gas ranges, 1 golden oak round dining table 60-inch top, 1 fumed oak dining table, 11 dining chairs, brass bed, spring and mattress, 5-piece antique upholstered parlor set, 3 sanitary couches and pads, very fine refrigerator, cost new $50, 1 square extension table, golden oak roll top desk, umbrella stand, combination kitchen table, center tables, kitchen chairs, 2-inch post iron bed, spring and mattress, dishes, bric-a-brac and utensils. All nice goods, like new.
REED & HAMMOND, Auctioneers.

AUCTION
MONDAY, 2 P.M.
1212 Santee St.
The ordinary furnishings of 10 room flats. Everything must be sold and removed same day. Mahogany, birdseye dressers, iron beds, etc.
REED & HAMMOND.

"The Exclusive Specialty House"
Myer Siegel & Co.
443-445-447 S. Broadway
We have no branch store.
Today
FURS
Complete showing for Fall and Winter.
Also
the latest in Gowns, Wraps, Suits, Coats, Waists, etc. Visit our shop.

Oh, these brilliant ideas do come occasionally. But not too frequently. Sometimes they turn to outside events and sometimes they tend toward Business.

But for two years past, we haven't had a better idea than our inspirational

$23 Suits-to-Order Special
And this year it's better than ever.
A. K. BRAUER & CO.
TAILORS TO MEN WHO KNOW
TWO SPRING ST. STORES
345-7 S. SPRING-COR. 5TH & SPRING

THE WALKER PORTABLE
READY-BUILT HOUSES
Bear in mind you are not buying from us the material only for a house cut to sizes, the hardware in packages, the roofing in rolls, etc. You are buying a ready-built house, glass, screen windows and doors, painted, fitted and hung. Every part is finished complete. You have no waste material to pay for (or to increase your freight charges,) no big labor bills to pay. You see what you buy, not only from the samples shown you at No. 1322 South Grand Avenue, but your own house set up complete at the factory.
Walker Portable Cottage Co.
"Eighth Year."
Phones 25261—Broadway 2686
P. O. Box 1372.

Stomach and Bowel Trouble
Parasites cause all kinds of stomach and bowel troubles. See
DR. H. A. SMITH,
Rooms 319-20-21 Black Bldg.
357 South Hill St.

DIAMONDS GO TO SIMPSON'S DIAMOND SHOP 443 So. BROADWAY

At The Poultrymen's Store
Fresh Laid Eggs.
Local poultry dressed to order. Direct to the consumer and guaranteed. 200 local poultrymen supply us. Everything in poultry.
Poultrymen's Co-Operative Association
640 So. Main St.
A2076. Main 6250.

SWEATERS
from the mill to you, at manufacturers' price.
M. Guenther Knitting Co.,
3502-06 So. Park Ave.
(San Pedro St. Car.)

AUCTION!
MONDAY, SEPT. 29, at 10 A. M.
At 129 West Jefferson street. Furnishings of five rooms of good furniture.
J. J. SUGARMAN AUCTION CO.
F4810; Main 3114 112-114-116 Court St.

AUCTION!
FURNITURE AND CARPETS
TODAY, 10 A. M. & 2 P. M.
1501-3-5 SO MAIN ST.
RHOADES & RHOADES
Main 1259—25679 Auctioneers

Thos. B. Clark
AUCTIONEER
632 S. Spring St.
F1907 Brdway 1921

Rhoades & Rhoades
Real Estate, Live Stock
And General Auctioneers
Guaranteed estimates on household furniture or bought outright for cash. Salesroom 1501-3-5 S. Main. Both phones 1259.

AUCTION
J. J. SUGARMAN,
Auction and Commission House,
General Auctioneer.
Furniture, Merchandise, Fixtures. Office and Salesrooms, 112-114-116 Court St.
(Between Spring and Main.)
Main 3114 Phones F4810

The Difference Between Mason & Hamlin PIANOS

AND the best of all the rest is admitted and denied as follows:

Admitted

Admitted, that it costs more to build, having the tension resonator construction;

that anyone can see the intrinsic value is greater for this reason, being all any other piano is plus this construction;

that Mason & Hamlin pianos are holding their original quality and intensity of tone year after year (see letters from Walter Damrosch and others;)

that they sell for more than any other piano made, abroad or at home;

that even so they are most economical in the end, considering the anti-tone-decay features;

Denied

that satisfaction is cheap at any price;

Denied by some that the violin or string quality of tone, characteristic of Mason & Hamlin pianos, is more desirable than a blatant or strident tone to be found in other makes.

Conclusion

No one piano will satisfy everybody; be sure, however, you see and hear the Mason & Hamlin pianos before making your purchase.

Demonstrations and Catalogs for the Asking

The Wiley B. Allen Co.
416-18 SO. BDWY.

SWAN BRAND PURE WINES
Nature's Greatest Tonic
Old Port, Sherry, Angelica, Muscat, Tokay and Clarets, $1.00, $1.50, $2.00, $2.50 and $3.00 Per Gallon.
$1.00 THE BEST BEER—Old Plantation Brew Per Dozen, Bottles Returned.
(All Local Brands Same Price)
Old Plantation Pure Gin—over 100 Proof—$1.25 Full Quart
All kinds of Pure Wines and Liquors for the home—for the invalid. Satisfaction guaranteed. Free delivery. Prompt service. We give "S. & H." Stamps—Ask for them.
Phones A1272; Main 1841
Old Plantation Distilling Co.
Los Angeles' Greatest Liquor House
108-110 South Broadway, near First.

NIGHT STUDY OPENS
MONDAY, SEPTEMBER 29.
Sixty-Five Courses.
TWENTY-FIVE INSTRUCTORS.
THEORY, LABORATORY, REGULAR PRACTICAL WORK.
MEN TEACHERS—and only MEN STUDENTS.
This is the Busy Man's Opportunity.
This is the Ambitious Man's Chance.
Y. M. C. A. NIGHT SCHOOLS
715 South Hope, Los Angeles, Cal.

33⅓% Discount Wall Paper 33⅓% Discount
We lead in varieties. We carry all grades of Wall Paper, from the simplest and daintiest bedroom patterns to the most elaborate and ornate hall and library designs. For the present you may purchase from our entire selected stock at 33⅓ per cent. discount. It will pay you to visit the oldest established interior decorators in the city.
CALIFORNIA WALL PAPER CO., 816 So. Broadway
(Opposite Hamburger's.)

$10 WATCHES
Montgomery Bros., Jewelers.
4th & Broadway

WOMEN OF BRAINS USE LACKO
BOTH DUST AND GERM. LIGHTENS LABOR; BEAUTIFIES LIKE LACQUER. Ask your dealer. Phone Main 3923.
DON'T GET TUBERCULOSIS. Consumptives' spit tracked indoors—carried when dusting in your lungs—will mean another tubercular death. Protect yourself. Use LACKO. Each 25c can makes $3 worth of PROPHYLACTIC DUSTERS. LACKO DESTROYS

S. NORDLINGER & SONS,
DIAMOND MERCHANTS.
631-633 South Broadway.

Stomach and Bowel Trouble.
Parasites cause all kinds of stomach and bowel troubles. See
DR. H. A. SMITH,
320-327 South Hill St.

Legal Notice.

To GEORGE B. CADIZ, late, of 2347 N. 30th Street, Philadelphia, Pa. Your wife, Florence M. Cadiz, has applied for a divorce and the undersigned has been appointed Master for the purpose of taking testimony and making the report thereon, and he has fixed Wednesday, the first day of October, 1913, at 3 P.M. for a meeting at his office 608 Bulletin Bldg., Phila., Pa., at which time you may attend and defend the said action if you desire.
LOUIS HUTT, Master.

AUCTION!
Household Goods and and Oriental Rugs
662 S. ARDMORE ST.
At 10 A.M., Monday, Sept. 29.
Take West 7th St. Cars to 6th and Ardmore, walk one block south.
Consisting of fumed oak Stickley chairs and rockers, upholstered in leather, Kranich & Bach baby grand piano, fumed oak dining-room extension table chairs and buffet, 3 Oriental rugs, fine German rug, oak breakfast room set made to order, 2 all-brass beds, mattresses, springs, birdseye maple dresser, chiffonier, dressing table, chairs and rockers, antique bureau and wash stand, etc., etc.
THOS. B. CLARK, Auctioneer.

AUCTION
Now at Our New Store,
1053-5 MAIN ST., AT 11TH ST.
Regular auctions at our store every Tuesday and Thursday afternoons. Household goods. Consignments solicited. REED & HAMMOND.
F3545. Bdwy. 2860.

CITY NEWS IN BRIEF.

Fred Baker, Grandfather.

Joy has come to the home of Fred L. Baker, president of the Baker Iron Works, and Walter J. Wallace. Baker's son-in-law, who is president of the Sierra Vista Ranch Company, because the former has come for the first time the dignity of being a grandparent, and to the latter that of fatherhood. The little stranger is a boy and all concerned are doing well.

Foreign Trade Dinner.

The Foreign Trade Committee of the Chamber of Commerce will give a "foreign trade dinner" October 10 to celebrate the blowing up of the dyke between Gatun Lake and Culebra cut. Robert Dollar, president of the Robert Dollar Steamship Company, has been invited to be present and give an address. The dinner will be open to members of the chamber and the price per plate will be announced later.

French Pioneer Dead.

Antoine Begon, for fifty years a resident of Los Angeles, died yesterday at the French Hospital after a lingering illness. He came here from France in 1861 and at one time was a prominent figure in the business world of the French colony. He was 84 years old. The funeral will be held at the chapel of Godeau & Martinoni tomorrow morning under the auspices of the French Benevolent Society.

Gunners Muster In.

Tomorrow night's muster of the new machine-gun company of the Seventh Regiment, N.G.C., at the Armory, is to be attended by the families of many officers and friends interested in military affairs. Col. W. G. Schreiber and wife, Maj. R. I. Follmer, Maj. A. J. Copp and wife, Maj. Truman Cole and Capt. E. W. Peckham and wife are among the prominent guests. Few vacancies in the roll remain.

Reception to Missionaries.

A reception to a party of outgoing missionaries will be given under the auspices of the Women's Union of the Temple Baptist Church by the Baptists of Los Angeles in Berean Hall, Auditorium building, tonight at 8 o'clock. The reception is open to the public. Tomorrow night a reception will be given at the First Baptist Church in Pasadena. Wednesday will be passed in Riverside and Redlands. On Thursday the party is to go North. It is to sail for the Orient Tuesday, October 7.

Jewish New Year.

Free services will be held in the B'nai B'rith Hall to celebrate the Jewish New Year, commencing Wednesday at 6 p.m. The services will be conducted by Rabbi Isadore Myers, who will be assisted by able readers. Rabbi Myers will preach on Wednesday evening on "The Meaning of a Happy New Year." Thursday and Friday mornings, the services will commence at 8 o'clock. Sermons will be delivered by Dr. Myers at 10:30 o'clock Thursday morning on "The Jew of the Past and the Jew of the Present," and Friday at 10:30 a.m. on "The Jew of the Future."

Novelty for Newsboys.

Between 300 and 400 newsboys were the guests of Temple Baptist Church yesterday at a funny moving picture show, given in the church auditorium. Four reels of comics were shown by the church officials and Dr. Brougher added a practical little talk on how to get along in the world. The unique departure is the first of a series of monthly gatherings for boys which will be directed by A. Ray Petty, the new director of men's and boy's work in the church. Yesterday's "show" was in the nature of an experiment and its practicability was amply demonstrated by the reception given it by the boys. Their names and addresses were all taken in order that the work may be carried forward in a practical way.

MEETS A SLUGGER.

Husband Brings Tale of Woe to the Police About His Wife and Her Friend.

Mrs. Ray Smith and Hank Phillips of this city are under arrest in San Francisco, at the request of the local police. Mrs. Smith is supposed to have lured her husband, a wealthy rancher whom she abandoned, to a room, where Phillips struck him down and robbed him.

Ray N. Smith, No. 2090 West Thirty-first street, presented the grievance to the police for retribution. He said that his young wife had wearied of him, and when Hank Phillips, a husky driver, hove into her sight, she thought being a teamster's bride would be a happier existence, she said, and disappeared one night in the full of the moon.

It was weeks later that she is accused of having called her husband, who is well-to-do, over the phone to arrange a meeting. Smith reports that as he entered the door Hank Phillips was on watch and welcomed him with a pair of brass knuckles. When he recovered consciousness he reported at the Police Station.

THE WEATHER.

LOCAL OFFICE, U. S. WEATHER BUREAU, Los Angeles, Sept. 28.—[Reported by Fred A. Carpenter, Local Forecaster.] At 5 o'clock a.m. the thermometer registered 20.80; at 5 p.m., 29.88. The highest at the corresponding hours showed 94 deg. and 78 deg. Relative humidity, 5 a.m., 35 per cent.; 5 p.m., 39 per cent. Wind, 5 a.m., northwest, velocity 7 miles; 5 p.m., southwest, velocity 6 miles. Highest temperature, 87 deg.; lowest, 59 deg. Rainfall for season, .03 of an inch. Barometer reduced to sea level.

STATE FORECAST.

SAN FRANCISCO, Sept. 28.—Forecast: San Francisco and vicinity: Fair Monday; light west wind.
Sacramento Valley: Fair Monday; light south wind.
Santa Clara Valley and San Joaquin Valley: Fair Monday; light northwest wind.
Southern California: Fair, light west wind, Monday.
Arizona: Fair Monday and Tuesday.
YUMA (Ariz.), Sept. 28.—[Exclusive dispatch from the U. S. Reclamation Service.] Gauge height Colorado River, 15.55 feet.

PERSONALS.

Adolfo Ybarra, one of the attorneys for the Southern Pacific Railroad in Mexico, is a guest at the Hayward. His home is in Mexico City. Rabbi and Mrs. M. N. A. Cohen of San Diego also are at the hotel.

Evan Pugh, a druggist, and Mrs. Pugh of Kansas City, are at the Lankershim on an extended tour of the Pacific Coast and the Northwest. They will return home in two months. Other guests at the Lankershim are W. J. Buzzi, a farmer, and Mrs. Buzzie of Port Williams, Wash.

Paul Purcell and Miss Helen M. Purcell, tourists from Denver, are registered at the Westminster.

F. E. Davis, a merchant broker of Honolulu, and Mrs. Davis are at the Van Nuys on the way to New York. They will leave for the East Wednesday.

The arrivals at the Hollenbeck yesterday included the following: E. E. Collins, a mine operator of Bonanza, Clare, Nev.; Mont Tilloton, a New York publisher; Dr. A. J. Norris of Terre Haute; George Reidelbach, a candy manufacturer of San Francisco; and E. P. Star, a lumber dealer of El Paso.

CHURCH DRESS REHEARSAL.

One Hundred Methodist Young People to Reproduce Pageant of the "Torch Bearers"

One hundred young people from seven Methodist Episcopal churches in Los Angeles and near-by towns will give a dress rehearsal of "The Torch Bearers," a missionary pageant, tomorrow night at the First Methodist Church. The pageant will be presented October 7, on the opening night of the annual meeting of the Pacific Branch of the Women's Foreign Missionary Society at the First Methodist Church. The conference will be in session four days.

The work of giving the pageant has been directed by Mrs. John L. Hooper, branch superintendent of the Young People's Work of the Women's Foreign Missionary Society. The membership of the society is in the three States of California, Nevada and Arizona.

The young people taking part in the pageant will be in costume, representing the various nations of the world. Mrs. Hooper has been drilling rehearsals for a month.

TREASURED ARM STOLEN.

Beautifully Embellished Revolver Taken by Sneak-Thief and the Police Are Chasing It.

Some burglar stumbled onto the greatest treasure that his occupation could picture, when prowling through the rooms of Mrs. J. S. Woodley, No. 2231 Cambridge street, Saturday night. It was a revolver, a magnificent weapon, heavily silver, and studded with gems, wrapped around gleaming pearl handles. It was a gorgeous weapon, one that would tickle the cockles of any burglar's heart, and the man was so amazed at the masterpiece that he stopped his search for loot and fell with what he had found. Behind him, untouched, he left in his den, jewelry worth a thousand dollars.

The weapon he got, however, was the finest in the city. It was built to order by an old craftsman who spent months in executing the most intricate and expensive of designs. Its value has never been established further than a casual appraisal of $500. Two deer, etched in silver and deeply engraved, were set in the handle. They are valued at more than $200. The police have a full description of the weapon.

OWNERS TO MEET.

On Thursday evening next a meeting of property holders of Pico street will be held at the offices of the California Land and Water Company in the Van Nuys building. The Pico street Improvement Association will be launched at this meeting, officers elected and committees appointed. Among the questions to be discussed will be the proposed installation of a system of ornamental electroliers on Pico street from Vermont avenue to the ocean, the paving of Pico from Crenshaw avenue to the Palms, and the boulevarding of the street to the city limits.

They Just Blow In.

KANSAS COLONISTS FIND A WARM WELCOME HERE

UNCLE GEORGE and Aunt Carrie, both smiling with supreme satisfaction, arrived yesterday evening and were welcomed to Southern California by Bessie. They were two of the 100 tourists who came from Omaha over the Salt Lake route. The train, the Los Angeles Limited, came in at 6:40 p.m., two hours and ten minutes late.

The delegation from Omaha was part of the vanguard of the 25,000 expected to arrive during the present season. Most of the colonists were welcomed by a relative or a friend.

The two tourist sleepers were in the front of the nine-coach train and were taken past the station before the train stopped. A crowd of about seventy-five persons, some of whom had been waiting for more than two hours, hurried along the side of the train.

"There's Uncle George," a young girl exclaimed. It was Bessie. Uncle saw her through the car window and both he and Aunt Carrie waved.

George Thompson was a grocer in Omaha who had both his store and his residence in the rear blown across the State line down into Kansas by the recent cyclone in the Nebraska city.

"You don't have cyclones here, I believe," Mrs. Thompson remarked with satisfaction. "I'll be glad to go to sleep tonight without the fear of having the roof blown from over me."

The situation with Thompson was typical of that of many of the other colonists. He sold everything, put the money in his jeans and came out here to spend the rest of his days.

"We'll visit my brother's family here, do the sights, look around a bit, and then go into some part of business," Thompson said. "I already begin to feel better. Wish I'd made the move fifteen years ago."

The arrivals included whole families; husbands who came on and will send for the wife and children later; old men and old women who have suffered the rigors of three winters in the Middle West and who are here to spend the last years in peace and comfort, mid scenes of [illegible]. Young men and young women who are determined to win fame and fortune—they were of all sorts and conditions—they were of all ages, from babes of a few months to persons of 80.

The colonists rode on excursion tickets. The railroad officials estimated that about 75 per cent of those who came with the expectation of remaining and that the others were here to come to pass the winter, and by that means, of course, that most of them will return later to stay.

Thirty-five persons arrived on the Chicago yesterday morning over the Salt Lake route in the first special train of the season. Eight hundred more colonists are expected today and [illegible] tomorrow. Yesterday was the first day of the beginning of the colonist rush, which it is announced will be the greatest in the history of the Southland.

The Advancing Ci...
XXXIIND YEAR.

ROBBERY THE... SLAYING
Purse Rifled by He... Suspect Is ...
Shown that the Murderer ... for Days Waiting for Any ... Attack and Rob—Christian ... Victim Only by Accident, Sa...

IT WAS no religious fanatic who murdered Mrs. Rebecca Parker Gay in the H. W. Hellman building Friday, but a negro searching for a female victim to rob, according to facts bared by the police yesterday. It developed that Mrs. Gay's money, an uncertain amount, was taken by the slayer.

Mrs. Gay was merely the unfortunate victim who seemed the least protected, and she was attacked because she was alone. Other women in the building, and on the same floor, related yesterday that they had seen the negro about the halls, and at two different times he was in the office of Mrs. Mary E. Backus, a Christian Science practitioner, across the hall from Mrs. Gay's office.

Robert Askew, the negro held at the City Jail as a suspect, has been eliminated from the case, although the police are certain that another negro, whose identity is unknown, committed the crime.

The negro for whom the police are searching, is described as about

Monday's —In Pianos and ...

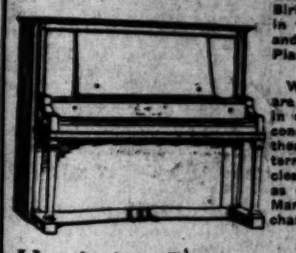

Upright Pianos

PRICE & TEEPLE—Mission. Used.	$275
GEO. STECK—Mahogany. Used.	$250
C. KURTZMANN—Mahogany. Used.	$200
STUYVESANT—Walnut. Used.	$175
C. KURTZMANN—Walnut. Used.	$250
DAVENPORT & TRACY—Mahogany. Used.	$250
CHICKERING—Rosewood. Used.	$300
WESER BROS.—Mahogany. Used.	$185
STERLING—Mahogany. Used.	$195
DECKER BROS.—Ebony. Used.	$190
JULIUS BAUER—Ebony. Used.	$195
BRINKERHOFF—Mahogany. Used.	$150
HOWARD—Walnut. Used.	$165
HOWARD—Mahogany. Used.	$195
SMITH & BARNES—Mahogany. Used.	$195
STEINWAY—Rosewood. Used.	$350
KURTZMANN—Oak. Used.	$250
KRANICH & BACH—Mahogany. Used.	$385
KRANICH & BACH—Walnut. Used.	$395
STEINWAY—Ebony. Used.	$450
KIMBALL—Walnut. Used.	$195
MASON & HAMLIN—Walnut. Used.	$250
WHEELOCK—Oak. New. Discontinued style.	$350
ESTEY—Mahogany. New. Discontinued style.	$350
ESTEY—Mahogany. New. Discontinued style.	$300
WEBER—Mahogany. New. Discontinued style.	$450
WEBER—Mahogany. New. Discontinued style.	$475
STECK—Mahogany. New. Discontinued style.	$400
SOHMER—Mahogany. New. Discontinued style.	$350
SOHMER—Walnut. New. Discontinued style.	$375
SOHMER—Mahogany. New. Discontinued style.	$425

Our Positive ...
We guarantee that these instruments sold at $400 each HIGHER THAN PRICED, and $400 each HIGHER THAN PRICED antee these Pianos and Players to be ... Every instrument carries the same guar...

Geo. J. Bi...
30 YEARS IN BUSINESS IN SO...
446-448 South ...
Steinway, Weber and Other Pianos ... Aeolian Pipe Organs ...

Pictorial Cream Sheet (II).

The Advancing City and Tributaries. *California and the Coast—8 Pages*

The Los Angeles Times

XXXIIND YEAR. MONDAY, SEPTEMBER 29, 1913.—EDITORIAL SECTION. POPULATION { By the Federal Census (1910)—319,198 / By the City Directory (1913)—489,417

Definite.

ROBBERY THE MOTIVE FOR SLAYING OF MRS. GAY.

Purse Rifled by Her Assailant; Askew Suspect Is Eliminated.

Shown that the Murderer Hung About the Building for Days Waiting for Any Woman Whom He Might Attack and Rob—Christian Science Practitioner His Victim Only by Accident, Say Police.

IT WAS no religious fanatic who murdered Mrs. Rebecca Parker Gay in the H. W. Hellman building Friday, but a negro searching for a female victim to rob, according to facts bared by the police yesterday. It developed that Mrs. Gay's money, an uncertain amount, was taken by the slayer.

Mrs. Gay was merely the unfortunate victim who seemed the least protected, and she was attacked because she was alone. Other women in the building, and on the same floor, related yesterday that they had seen the negro about the halls, and at two different times he was in the office of Mrs. Mary E. Backus, a Christian Science practitioner, across the hall from Mrs. Gay's office.

Robert Askew, the negro held at the City Jail as a suspect, has been eliminated from the case although the police are certain that another negro, whose identity is unknown, committed the crime.

The negro for whom the police are searching, is described as about five feet, ten inches tall, heavy-set, with a smooth, oval face 30 years of age and very dark. He wore on the day of the murder a dark blue suit and a soft brown hat. He carried in the crook of his left arm a long, thin package, loosely wrapped. Inside the wrapper was the gas pipe with which the murder was committed.

THERE DAY BEFORE.

This negro was first seen on the fifth floor of the Hellman building late Thursday afternoon, the day before the murder, Mrs. Backus passed down the hall and saw him standing a few feet from Mrs. Gay's door. She attached no significance to the appearance of the negro at this place.

On Friday at about noon the negro entered the office of Mrs. Backus. Mrs. Backus and her daughter were in the inner office when the negro sat down outside. The two women emerged from the inner office and

(Continued on Seventh Page.)

Monday's Bargains

—In Pianos and Player Pianos

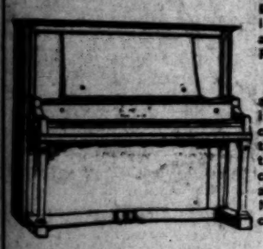

Every Monday is Bargain Day at the Birkel Company on Instruments taken in trade on Steinway, Weber, Steck and other Pianos and Pianola Player Pianos.

We allow only what these Pianos are actually worth when taking them in exchange. We put them in good condition and thoroughly guarantee them. Other Pianos offered are those termed "Discontinued Styles"—Agencies we no longer represent—as well as other instruments in which the Manufacturers have made some changes in case design.

Upright Pianos

PRICE & TREPLE—Mission. Used	$275
GEO. STECK—Mahogany. Used	$250
C. KURTZMANN—Mahogany. Used	$200
STUYVESANT—Walnut. Used	$175
C. KURTZMANN—Walnut. Used	$250
DAVENPORT & TRACY—Mahogany. Used	$250
CRICKERING—Rosewood. Used	$300
WEBER BROS.—Mahogany. Used	$185
STERLING—Mahogany. Used	$195
DECKER BROS.—Ebony. Used	$190
JULIUS BAUER—Ebony. Used	$195
BRINKERHOFF—Mahogany. Used	$150
HOWARD—Walnut. Used	$165
HOWARD—Mahogany. Used	$195
SMITH & BARNES—Mahogany. Used	$195
STEINWAY—Rosewood. Used	$350
KURTZMANN—Oak. Used	$250
KRANICH & BACH—Mahogany. Used	$385
KRANICH & BACH—Walnut. Used	$395
STEINWAY—Ebony. Used	$450
KIMBALL—Walnut. Used	$195
MASON & HAMLIN—Walnut. Used	$250
WHEELOCK—Oak. New. Discontinued style	$350
EISEY—Mahogany. New. Discontinued style	$350
EISEY—Mahogany. New. Discontinued style	$300
WEBER—Mahogany. New. Discontinued style	$450
WEBER—Mahogany. New. Discontinued style	$475
STECK—Mahogany. New. Discontinued style	$400
SOHMER—Mahogany. New. Discontinued style	$350
STEINWAY—Walnut. New. Discontinued style	$375
SOHMER—Mahogany. New. Discontinued style	$425

Grand Pianos

ESTEY—Mahogany. Used	$550
KURTZMANN—Mahogany. Used	$550
KURTZMANN—Mahogany. Used	$600
KRANICH & BACH—Mahogany. Used	$585
CHICKERING—Mahogany. Used	$450
STEINWAY—Ebony. Used	$700
WEBER—Mahogany. Used	$500
STECK—Mahogany. Used	$600
WEBER—Mahogany. Used	$650
SOHMER—Mahogany. Used	$600

Player Pianos

KURTZMANN—Mahogany. New	$575
HOWARD—Mahogany. New	$550
FARRAND—Mahogany. New	$700
HOWARD—Mahogany. New	$550
SOHMER-CECILIAN—New	$750
LAFFARGUE—Mahogany. New	$450
LAFFARGUE—Oak. New	$450
BRINKERHOFF—Mahogany. New	$375
FARRAND-CECILIAN—New	$650
WEBER PIANOLA—Discontinued style	$700
WEBER PIANOLA—Discontinued style	$750
WEBER PIANOLA—Used	$600

Terms—
$6, $8, $10
Per Month

Our Positive Guarantee

We guarantee that these instruments sold originally at from $150 to $300 and $400 each HIGHER THAN PRICED HERE. Furthermore, we guarantee these Pianos and Players to be in strictly first-class condition. Every instrument carries the same guarantee as if new.

Geo. J. Birkel Co.

30 YEARS IN BUSINESS IN SOUTHERN CALIFORNIA

446-448 South Broadway

Steinway, Weber and Other Pianos and Pianola Player-Pianos. Aeolian Pipe Organs for the Home.

Grandchildren of former Senator Clark raising the flag,

Over the Mary Andrews Clark Memorial Home for Girls on Loma drive. The boys in the picture are, from left to right, Paul Newell, Ted Miller and William A. Clark, III. The little girl, partly hidden, is Miss Marjorie Miller. On the steps, looking up at the flag, is Mrs. Willets J. Hole.

Wee Hands Strong.

SAVE, GIVE THE FLAG, RAISE IT.

CLARK CHILDREN HOIST THE STARS AND STRIPES.

Grandsons and Daughters of Former Senator Lift to Peak Above Great Memorial Home the Banner Which Hoarded Pennies Bought to Honor Great-Grandmother.

Over the beautiful Mary Andrews Clark Home for Girls, erected on Loma drive as a memorial to his mother by former United States Senator William A. Clark, there floats a great American flag, purchased out of the savings of the great grandchildren of Mary Andrews Clark, and first hoisted yesterday afternoon by their tiny hands. The little people were enthusiastically in favor of the plan to present a flag to the institution bearing the name of their honored great-grandmother, and to pay for it out of money which was their very own. The children who thus contributed were: Josephine E. Miller, Paul Newell, Laura, Miller, "Ted" Miller, Marjorie Miller, William A. Clark III, Walter Miller, Jr., and Ciara E. Miller, all of whom took part in the flag presentation and raising yesterday; J. Ross Clark II, who was prevented by illness from attending, and "Sandy" Mackenzie, who lives in New York.

The ceremonies were witnessed and entered into by the 200 young business women who make the Clark home their own home, besides a large number of invited guests. "America" was sung, followed with prayer by Rev. J. M. Newell, formerly pastor of the Third Presbyterian Church, this city. On behalf of the children, Mrs. T. F. Miller, daughter of Mary Andrews Clark, made a short address of presentation.

"There is nothing more beautiful nor more inspiring," she said, "than the grand old flag, and these, the great-grandchildren of her in whose memory this building was erected, may never have greater joy than they experienced when they drew upon their savings to purchase this flag and have a part in this memorial. After months or years, when the elements shall have blown this emblem into shreds, may the work of perpetuation develop in their hearts even greater veneration and love for the Stars and Stripes."

Then the little folks stood forward in a row, and, waving small flags, recited an original poem, written for the occasion by J. B. Newell, entitled, "Wave, Wave, Old Flag."

The flag was accepted on behalf of the home by Mrs. Willets J. Hole, president of the Y.W.C.A. "This presentation by these little ones," she said, is an added tribute to the memory of Mary Andrews Clark. She taught her sons and daughters to

(Continued on Eighth Page.)

Lethe.

LOVE SEALS A GAPING WOUND.

Gilbert Woodill to Wed Miss Mabel Stuart Here.

Fearful Crime of Four Years Gone Is Recalled.

Nation Shocked by Cripple's Slaying of a Bride.

After four years the black clouds which blotted out the happiness of a Los Angeles business man and for a time threatened to cause his death or loss of reason are dispelled and out of a great sorrow, happiness has emerged. It became known yesterday that Gilbert Woodill, manager of the pleasure car department of the Hawley-King Motor Car Company, is shortly to marry Miss Mabel Stuart, daughter of Mrs. B. F. Church, No. 1017 South Alvarado street, both prominent in club and society life in this city. It was originally planned to announce the engagement at a fashionable tea at their home on September 17, but unforseen circumstances made it necessary to postpone it. Many social affairs are being arranged in honor of Miss Stuart for the near future.

FRIGHTFUL CRIME.

Woodill's approaching marriage vividly recalls the national sensation caused by the brutal murder of Mrs. Woodill on June 25, 1909, while she, still a bride, was making a visit to her foster father, Col. O. H. Thompson, a prominent resident of McDaniels, Talbot county, Maryland. Mrs. Woodill's body was found, after several days' search, in a creek near St. Michaels, Md. She had been killed by being struck on the head by some heavy instrument. Suspicion rested on a man named Robert E. Eastman, who afterwards proved to have been a New York stock broker who had failed for $200,000 and fled the State to escape prosecution for irregularities in his business. He lived in a bungalow in one of the many tidal streams putting in from Chesapeake Bay, and had been known as Lame Bob" from a shortened leg, on which he wore an extension shoe. Eastman also was known in that neighborhood as Emmet E. Roberts, a name which he had made for himself by a transposition of his own initials.

He maintained a cool exterior in the face of suspicion resting upon him, and, having posed as a newspaper man, he asked for a team to take him to St. Michaels, where he would get the details of the murder and take them to Baltimore.

When the body was identified, Eastman disappeared, and the authorities took up the search for him. He was discovered after a day and a night spent in hiding in the marshes, and when called upon to surrender, fired. The authorities, thinking they were the target, returned the shot. Later, they found Eastman's dead body in the skiff in which he had tried to elude capture. He had killed himself rather than be taken by the officers.

The Coroner's jury found, in the case of Mrs. Woodill, that Eastman had killed her or had been an accessory to the crime. The jewelry which she had worn was afterwards found in a Baltimore pawnshop, where it had been deposited by a man answering the description of Eastman. The latter about that time was known to have an unusual amount of money.

(Continued on Eighth Page.)

BOWMAN QUITS.

Stormy Session of Typographical Union Local Ends in Abrupt Resignation of Secretary-Treasurer.

Tempestous scenes which marked the meeting at the Labor Temple of Typographical Union Local, No. 174, culminated yesterday with the resignation of J. W. Bowman, the secretary and treasurer of the organization for the past decade, and the election of John Godfrey in his place.

Mix-ups on both sides of the ledger in the union's account books caused Bowman to resign, although President Ralph Criswell stated last night that while there were shortages, the mistakes were as often in favor of the union as of the secretary-treasurer.

President Criswell added that the shortage which will not total more than $200, probably will be straightened out when the books are again audited. The meeting resolved itself into a tempest when the subject of the national convention came up and it was proposed that Los Angeles go after the big meeting. Weighty opposition was thrown against this idea, however, by the economical faction, which believes the convention expenses, $10,000, too much to be borne by Los Angeles at this time.

Troubled Waters.

TO LOS ANGELES HARBOR NO MORE.

HARVARD AND YALE WILD STOP COMING THERE.

Big Boats Will Go to Redondo Beach as Result of Friction With City Officials and Fining of Capt. Jepsen for Breaking Speed Limit of Four Miles an Hour.

The Pacific Navigation Company's big white steamers Yale and Harvard will in future pass up San Pedro as a port of call on their trips between San Francisco and San Diego and will call at Redondo Beach instead, on both the north and south-bound trips.

The cause of the change, it is stated, is owing to recent controversies between the Pacific Navigation Company and the Board of Harbor Commissioners concerning violations of the speed limit of four miles an hour for navigation in the inner harbor. This limit was raised last week to six knots an hour.

Capt. Rasmus Jepsen, master of the Harvard, was given a fine of $400 in the local police court by Police Judge Chesebro recently and this, it is stated, added to the decision of the company to omit San Pedro as a port of call except when weather conditions would not permit the steamers to touch at Redondo Beach.

Capt. Jepsen pleaded guilty several weeks ago, having been arrested on complaint of Port Warden Don Fugett, and he was placed on probation, but failed to live up to its terms. The fine followed. Capt. Jepsen went to Redondo Beach this afternoon to make arrangements for docking and taking care of the steamers.

The Yale and Harvard pay out at the harbor about $3000 each month for labor, supplies and material. If the present orders are followed, next Tuesday will be the last day on which the steamers will call there.

Negotiations are expected to be completed today between the Pacific Navigation Company and the Pacific Electric for the transportation by the latter company of passengers to and from Redondo Beach and the city proper.

Sacred Earth.

IN FOOTPRINTS OF THE PADRES.

Spanish Minister Follows El Camino Real Here.

Old Missions Greet Him as a Conquering Hero.

Country's Impress on State Gratifies Him Much.

Over the route of the ancient Camino Real, sanctified by the feet of Father Junipero Serra and trod by the Spanish heroes of another century, Senor Juan Riano y Gayangos, Spanish Minister to the United States, journeyed from San Diego to Los Angeles yesterday, visiting the San Diego, San Luis Rey, San Juan Capistrano and San Gabriel missions, where he was welcomed at each by Castilian priests like a conquering hero.

Not on foot, as Father Serra wearily traveled the King's Highway, or in the carretas of the dons, but in a sixty-horse power motor car, did Senor Riano disturb the sacred dust of the old trail. The Minister, accompanied by Congressman Robert L. Henry of Texas, President Wilson's personal representative to the Cabrillo celebration at San Diego, arrived at the Alexandria at 9 o'clock last evening, travel-stained and mighty hungry.

After a bath and one hour in the dining-room, Senor Riano was ready to talk—just a little bit. He would have preferred to put off the interview until "manana." The Minister seemed to be in a meditative mood, too much so, to be talkative. His reverie was of the old Spain of Cabrillo and Portola, the sea conquerors and the land conquerors and the gorld hunters.

"Never in my life have my emotions been so stirred as today," he declared. "Everywhere I have seen the imperishable impress that my country left on California. It makes me proud. Civilization, the spreading cities, will not blot out Spain's finger prints on California.

"Memories of Spain always will be a benediction in California. I felt it today at the missions where I was received so kindly. Spanish civilization still lives in many ways here. One cannot visit the missions, knowing the past, without receiving great inspiration. But in it all there is no regret that the land is not still Spain's.

"In view of the past, I believe the Spanish may take pride in the great prosperity of the country and share in your glory. I hope that commercial relations between Spain and the Pacific Coast may be strengthened and believe that they will be."

A committee from the Chamber of Commerce will wait upon Senor Riano at 9 o'clock this morning, show him the city which his countrymen founded and extend other courtesies. The Minister and Congressman Henry were not certain about their itinerary last night, but expected to leave the city probably tonight, going north and stopping at Santa Barbara and other cities en route to San Francisco.

A reception has been planned by the chamber for the visitors at 8 o'clock this evening at the rooms of the [illegible] President Kinney and other members of the chamber will [illegible] addresses and the guests of honor will respond. A musical programme has been arranged and light refreshments will be served.

Congressman Henry is accompanied by his daughter, Mrs. H. P. Parmalee, the wife of a naval officer. They and the Minister will journey northward together.

Distinguished visitors.

Senor Juan Riano y Gayangos (above,) Spanish Minister to the United States, and Congressman Robert L. Henry of Texas, who arrived here from San Diego last evening.

The Whole Problem of Dress—the Problem of Corset

Every woman, whatever her size, may possess the graceful lines and elastic poise of youth, by wearing the Warner's Rust-Proof model designed for her special type of figure.

Warner's Rust-Proof Corsets—

There is no better fitting or better wearing corset made. A Warner's must shape fashionably, must fit comfortably, and must wear longer than any other corset.

EVERY PAIR GUARANTEED
Not to Rust, Break or Tear.

Sold Everywhere $1.00 to $8.00

The Busy Man's University

The Place where the man who wants to GO ON can find the means and the time.
The Place where conditions are such as to make good work possible.
The Place where increasing numbers are adding to their earning capacity.
The Place where some men are getting ready for college.
The Place where trades are taught in such a way that graduates make good.
The Y.M.C.A. is the PLACE.
Particular information can now be had upon

Application to H. EDGAR FRY,
715 South Hope Street

Alas for the Eat-See and the Drink-Hear.

What's to become of our cabarets?

It looks as though there will be nothing to it but the cafeteria for us pretty soon.

Striking Twelve.

LIGHTS OUT IN THE UNDERGROUND CITY!

Cabaret Girls Singing Their Own Dirge Through the Garish Aisles of Gay Restaurants While the Municipal Authorities Ponder Ways and Means for More Tightly Calking the Lid of Nightless Lane.

BY FANCHON.

NIGHTLESS LANE and the cabarets! Night-blooming cabarets, growing luxuriantly along the borders of the Rue de Spring! A labyrinth of catacombs winds beneath the city pavements. But here no Tommy Traddles skeletons and other hoot-mon fixtures dismay the revelers; all, as the poet says, is gladness and light. Here an army of cave-dwellers spend long evenings and much wampum, night after night, flitting from cabaret to cabaret, in that up-to-date sport known as cab-hooraying.

Playing gallery along Cabaret Alley, one views some colorful sights. To be sure we have no self-made cabarets such as they had in New York until recently, when the guests took possession of the floor after 12. And just now Cabaret Row is in mourning anyhow, for the Police Commission is getting busy. One wink, $1; two smiles, $1. You can go downtown with $5 in your pocket and decide whether you'd rather have two smiles and four winks, or just five plain winks. Of course a singer can bestow a wide, universal, tooth-wash smile on a whole crowd, but, the singers complain it's spread over mighty thin. Nowadays, since Chief Sebastian took down his little stick and dusted it off, more subtle ways prevail. It's at a big risk a guest talks to a cabaret singer, and written notes are infrequent. But there are many ways of singing at a man, even if you don't sing to him, and every little cabaretess has a method all her own!

Like a cubist's vision of a night revel, looked the first cabaret we visited, so thick was the tobacco smoke. We caught glimpses of gleaming shoulders and tangoing figures, silken ankles and vivid faces flashing smiles at the crowd gathered about the tables in democratic camaraderie.

"Come into the trough!" invited my escort with sardonic hospitality.

We sat down near the singers crowded round a table in the center of the room. The prima donna was a fat blonde with a set-piece smile calculated to carry to the uttermost parts of the house.

"Well, the whistle's blown, I gotta start sumpin'," she sighed, as she rose and floated languorously down the aisle chanting "The Trail of the Lonesome Pine," which the full strength of the company took up in chorus.

As she took her seat a man at a near-by table leaned over and asked if he might treat.

BENEDICTINE AT TWELVE.

"Oh, I'm 'fraid it might choke me," she retorted. "Besides, you know it ain't lawful till after they pronounce the benedictine at 12."

A big woman looking like a strawberry ice cream soda in fluffy pink and white, came out and sang, "Take It from Me I'm Crazy About My Boy," followed by contortions plainly intended for a dance, but resembling nothing so much as struggling and going down for the last time.

There was a lull while they awaited their turns to be "up." Suddenly it was still as feathers. They were all gazing at a very young girl in evening dress who had just entered.

"How about it, Mame?" they asked her.

"Oh, my Gawd, just rotton," she sighed, sinking into a chair. "Thought it was the baby show for mine" (slang for the Girls Detention Home.) "Now, I 'spose it's my turn in the Alley." And she began a swaying glide down the aisles with the tenor, singing "Snooky-Ookums."

A blear-eyed girl in a ratty hat smiles a beery smile from the shoulders of her "fellah;" a thick-thatched miner drank champagne all by himself, gazing fascinated at the prettiest of the cabaret girls, who swayed close to him, as she shook her finger and sang, "I'll Get You, My Peachy-rino-roo!"

There's nearly always a "village maid" among the singers, we learn, a girl who dresses simply and sings demure ditties about home and mother and the front garden's "roses." One of these, in a far uptown cabaret, looks like a figure in a Burne-Jones stained-glass window. Her "turn" over, she sat quietly murmuring to the girl beside her, apparently uttering pearls of thought. We caught a few words as we passed out:

"Say, but he owns a classy canoe, and he sure's got a high-voltage chuffer. He's the swellest fella that grazes here, and congratulate me, kiddo, I've got him in my pile!"

THE LEVELLER.

The next cabaret was crowded to suffocation. Even the glaring artificial flowers on the walls seemed to wither. Servant girls sat cheek by jowl with their mistresses, bankers next door to their clerks and actresses hobnobbed with waitresses taking their night off.

Somebody asked for "Silver Threads Among the Gold." The girls laughed—the rippling, carefree laugh of youth which deems itself eternal. "Oh, they's always some old gink asking for 'Whiskers in Your Ears, Darling,' or something like that," smiled a girl in pale blue to her neighbor. But one rose good-naturedly and sang it, with nasal pathos, and when she had finished, the man came over and thanked her.

"Oh, we ain't allowed to talk to the guests," she warned him hurriedly. "Why, the other day, I was just talkin' to a little baby here, and they made me stop;" and now there was wistfulness in her tone. "I wouldn't a-hurt the kid, 'fore Gawd, I wouldn't!"

"But, dearie," he began to leer.

"I tell you I can't talk to you—"

"My car's outside."

The girl dropped her eyes demurely, "I'm off at 12," she said.

At the next place, it was between the supper crowd and the after-theater crowd, and the singers were holding a sort of convention at their table. There were five beautifully gowned young girls, and three men, and they were discussing the police regulations governing cabarets. The rattle of the can is the sinister sound that has startled cabaret-land.

"It's ours for the scrap heap, I guess," one of the girls was lamenting. "Nothing like this in 'Frisco. I'm beginning to hate this place by the pound!"

"They better sand their tracks, they're going to slide," remarked the blonde lady in black lace and a diamond bracelet.

"I guess they ain't ever been exposed to real art," said the girl in green, plaintively, "or they wouldn't never be turning our pictures toward the wall."

"Well, the boss said the other day he knew for sure the cabaret business was as dead as a shy deck," put in the bass, "but I guess if the bosses wrinkle enough they can think of some way out. I should worry and get a gray hair in my switch!"

"Fall down is the name of this station, all right," contributed the dark-eyed soprano, pessimistically. "They've been crouching for years, and now they're sure got our angora."

"Wake up! You're talking the dead languages," cried the girl with the turn-up nose. "We'll be tearing round on the roofs when these ginks is all dead. I don't intend to go round wearing no doormat expression! Get back to the minors!"

IN NORMANDIE."

Then they sang "In Normandie" three times in a row. Altogether I heard "In Normandie" thirty-three times in Cabaret Alley. It is as perennial there as spring and the family wash.

There is a veritable bit of the Barbary Coast in Cabaret Alley. The walls are a hideous debauch of color. Roses that never were on land or sea stare down at you; impossible pansies and scentless hyacinths mingle in the visual riot. Here are the stale odors of 10,000 beery days and nights. The Police Commissioners have forced the performers to desist from drinking beer with the guests and sitting on their laps. For my part, I couldn't see where the guest's temptation came in. The singers wore cheap finery, and looked as if recruited from the infirm ward of the old ladies' home. When one slim sister lifted her arms and whirled to the sensuous strains of "Every Little Movement," her motions were suggestive of nothing so much as of an old lady beckoning for a cup of tea!

Some of the girls were chewing gum. One, as her turn to sing arrived, nonchalntly removed her gum, bent and placed it under the arch of her slipper next the heel. The youth near her laughed. When her turn was finished he laughed again, and she turned to him saucily: "All right, bub, get it for me! My armor's stiff." Quick as a flash he leaned over, caught her ankle in his hand, removed the gum and handed it to her with a bow. The near-by crowd applauded and the rest craned their necks to see what it was about.

"Say, pretty soon we won't be able to get anything but a good dish o' tea around here!" snapped a youth scornfully, as the waiter refused him absinthe. He could not have been over 20, but presently he had drunk himself into a staring stupor, not even rousing himself to give the singers "a hand." But when the girls passed out at 12, he was waiting outside the door. He accosted the prettiest of the singers. She looked straight ahead of her.

"Shay, ain't I goin' home with you?" he leered.

"No, no, not tonight," she answered hurriedly.

"Oh, shome one else?" he jeered.

"No, no one else. Let me go."

"Why—tell me why—" he went on with drunken persistence.

"My mother—my mother's very sick!"

"Oh, shay, do you think I'll fall for that?"

"Oh, go away and lie down and let the river run over you!" said the girl wearily. "I'm goin' home." And she pushed him out of her way and was gone, he staring after her in drunken bewilderment.

There's a real, old-fashioned cabaret, away over across the dead line on First street, where the waiters may sing as they serve. Of course, it's a foreign restaurant, French or Hungarian, I don't know which. Doubtless the union will interfere in time. But just now you may listen to a fat waiter with a pat of butter in one hand and a dirty towel in the other, singing, "Father, Dear Father, Come Through With the Dough," or something like that; and, while you patiently await your hamand, he sings in quite expressive, but entirely figurative language, "I Hear You Calling Me."

Growing.

STANDARD HAS IMMENSE YIELD.

DAY'S OUTPUT OVER FIFTY THOUSAND BARRELS.

Company's Production Would Surpass that of Any Single Field in State, Except Midway and Coalinga, at Present Rate—Big Gushers Are Cause.

Standard Oil Company's production for one day last week exceeded 50,000 barrels. At this rate, the company would be producing 1,500,000 barrels a month, or about one-sixth of the total output of the State. Although, of course, this large production of the Standard is unusual and due principally to the output of the big gushers on the McNee lease, one of which has been doing 20,000 barrels a day, the big company's average has been around the 50,000 barrel figure for quite a number of days, of late. This will have quite a telling effect if continued for any length of time, but the output of the gushers will probably soon show the usual falling off, which occurs after a few weeks' heavy production.

At the rate of 50,000 barrels a day, the Standard Oil Company would be producing more than any single field in the State, with the exception of Midway and Coalinga. It would be producing more than all the fields in the vicinity of Los Angeles combined, which include Fullerton and Brea, Whittier and Coyotes, Salt Lake, Los Angeles field proper, and Santa Paula. The output would be larger than that of Kern River and McKittrick combined and nearly double the production of Lost Hills and Sunset taken together.

The big company's output for last month was estimated at around 1,000,000 barrels, and at present, it is undoubtedly yielding more oil than any single concern in the world. The runs of the company were nearly 3,000,000 barrels last month, of which nearly 1,700,000 barrels came from Midway field.

GET "LIGHT" WELL.

SANTA PAULA, Sept. 26.—The Calumet Oil Company, operating on a tract adjoining the Montebello Oil Company near here, has just brought in its No. 3 well, with a production of 100 barrels per day of 30 gravity oil. It is estimated that with the new well, the company is obtaining at the rate of 6000 barrels of oil a month from its property; the product is said to bring $1.10 a barrel. The company will probably start a new well soon, and is drilling No. 4 now. Although the Calumet's producers are located probably less than half a mile from some of the Montebello's shallow wells, the Calumet has had to go down between 2500 to 3000 feet to get production.

COURSE IN SOCIOLOGY.

Y.M.C.A. Night School Offers Instruction in the Problems of Our Modern Civilization.

The pressing every day problems of citizenship, of charity and philanthropy, of labor and leisure and the necessity of social service—all these things will be studied in the course in sociology, one of the numerous subjects that will be offered at the Y.M.C.A. night school, which opens this evening. The modern problems of civilization will be dealt with intimately. In addition, the students in the course will be required to make a social survey on actual local conditions.

This course will be in charge of Dr. George F. Kenngott, for many years a student of sociology and author of books upon the subject. He will be assisted by experts in their different fields, who will deliver lectures supplementing those by the instructor. Dr. Lyman Beecher Sperry will lecture November 17 on "Eugenics;" Rev. Guy E. Talbot, manager of the anti-prize fight campaign, on "The Labor Question;" Chief of Police Sebastian on "Crime;" Probation Officer Dodds on "The Defective;" C. A. Elder of the Los Angeles Investment Company on "Housing;" Superintendent Francis on "The School," and Rev. William Horace Day on "The Church."

DENIES JURISDICTION.

State Railroad Commission Refuses to Adjudicate Question of Long Beach Transfers.

A decision announced Saturday by the State Railroad Commission relating to a complaint by the Long Beach Chamber of Commerce against the Pacific Electric Railway Company, declares that the commission will not adjudicate such cases for cities that have not come under its full control.

The Long Beach complaint was that the Pacific Electric refused to give transfers between its interurban lines and its lines within the limits of Long Beach.

The commission denied its jurisdiction on the ground that the city of Long Beach by its charter and the State constitution is outside the authority of the board. It says:

"This commission has power to fix the interurban rates on the interurban service, but this would not carry with it the power to compel a transfer given an interurban passenger to be accepted by the local street car service. Because, manifestly, to compel the street car service to accept a transfer in effect fixes a rate on the city system for the transportation of that passenger and this would be an invasion by the commission of the city's jurisdiction."

The Times Free Information Bureau

619 South Spring Street

ADVERTISING COPY AND SUBSCRIPTIONS RECEIVED.

THE TIMES' FREE INFORMATION AND RESORT BUREAU is for the accommodation and benefit of persons seeking interesting routes of travel, desirable hotels and rest, recreation and recuperation at the seashore or in the mountains.

Particulars are furnished by competent attendants and by correspondence to the general public regarding rates and attractions of railroad and steamship lines, hotels and pleasure and health resorts. Photographs, descriptive circulars and transportation literature are kept on hand for inspection and distribution. Times readers can obtain here in a few minutes without the delay incident to writing for it, all the information necessary for a safe and enjoyable journey or vacation. This service is absolutely free. Literature also may be obtained at the New Times Building, Broadway at First street.

PERSONS CONTEMPLATING VISITING LOS ANGELES ARE PRIVILEGED TO HAVE THEIR MAIL ADDRESSED TO THE BUREAU.

Resorts.

WILMINGTON TRANSPORTATION COMPANY

Santa Catalina Island

FALL SCHEDULE IN EFFECT MONDAY, SEPTEMBER 15, 1913.

Trains Leave Los Angeles	Daily
Pac. Elec. Sta., (6th and Main Sts.)	8:15am
S. P. (Arcade Depot)	9:05am
Salt Lake Route (East 1st St.)	3:45am
Going Steamers	
Steamer Leaves San Pedro	10:05am
Steamer Arrives Avalon	12:30pm
Returning Steamers	
Steamer Leaves Avalon	2:15pm
Steamer Arrives San Pedro	5:45pm
Trains Arrive Los Angeles	
Pac. Elec. Sta. (6th and Main Sts.)	6:45pm
S. P. Ry. (Arcade Depot)	6:50pm
Salt Lake Route (East 1st St.)	7:10pm

Excursion Steamer "CABRILLO" Permit for 447 passengers.
Excursion Steamer "HERMOSA" Permit for 242 passengers.
Wilmington Transportation Co. reserves the right to change steamers and times of sailing without notice.
Purchase tickets, secure folders and all reliable information at the SANTA CATALINA ISLAND TICKET OFFICE, 104 PACIFIC ELECTRIC BLDG. Sixth and Main sts. Phones: Main 36, Home 10844.

New Arlington Hotel

SANTA BARBARA, CALIFORNIA

An absolutely fireproof hotel—All outside rooms, affording plenty of light and air—headquarters for tourists from all parts of the world. Private lavatories in connection with all rooms. Ideal climate the year round. E. P. Dunn, Lessee.

Pasadena's Ideal Health Resort

For the Sick—Quiet and Restful

LOCOMOTOR ATAXIA

Patients restored to normal walk by the "Frenkel Method." Improved methods and equipment for Rheumatism, Kidney, Heart, Stomach Disorders, and Nervous Diseases. Massage, Electricity, Baths, Special Diets, Large Recreation Grounds, etc. DR. HERMAN SILVERMAN, Medical Superintendent Pasadena's Ideal Health Resort, N. Fair Oaks Ave. and Calaveras St., Pasadena, California. Phone 3028.

RADIUM SULPHUR SPRINGS—Melrose Ave. and Gower St., Los Angeles.

Take Baths in Liquid Sunshine

NATURAL MINERAL WATER. IT SPARKLES AND FOAMS LIKE CHAMPAGNE. Drink the most radio-active natural curative mineral water. It purifies the blood, keeps you young, revivifies, rejuvenates your whole body. HOT BATHS cure rheumatism, Colds, Poor Circulation, Sciatica, Diabetes, Stomach, Liver, Kidneys, Bladder, Blood, Bright's, Nervous and Female Troubles. Makes skin velvety, stops hair falling out. Physician in charge. Send for Booklet. Water delivered. Melrose Avenue cars on West Seventh street direct to springs. Telephone 10491.

KING GEORGE HOTEL

OCEAN FRONT AT ROSE AVENUE.

OCEAN PARK

High-class in every particular. Transient rates $1.00 per day and upwards. Special weekly and monthly rates to permanent guests during September, October and November.

C. M. BINFORD, Manager.

HOTELS

THE MARYLAND — Open all the year.

THE HUNTINGTON — Opens December, 1913.

PASADENA, CALIFORNIA

Bungalows in connection. D. M. Linnard, Manager.

Ye Alpine Tavern MT. LOWE

Reduced Rates for Weekly Guests

Hotel and cottages. No extra charges to transients. Reservations at Pacific Electric Information Bureau, 6th and Main. Home 60291; Main 8808.

SEVEN OAKS

Quick and easy trip into the high mountains. Leave Los Angeles 8:30 a.m., Santa Fe. Leave Redlands 1 p.m.; arrive at Seven Oaks by through auto stage line at 4 p.m. No reservations necessary. Phone 9093 Redlands, either phone, or write MANAGER SEVEN OAKS, REDLANDS.

Fall Rates: Hotel Virginia Long Beach

The Center of all attractions and social activities. Famous for its cuisine. Write or phone for Fall rates to CARL S. STANLEY, Manager.

Daily Auto Stage to Mt. Wilson Hotel and Strain's Camp

$2.50 One Way—$4.00 Round Trip from Pasadena. Leaves Pasadena office, 173 E. Colorado, 9:30 A.M. Make reservations Stage, Hotel and Camp, and get information Times' Information, Peck-Judah, Security Bank, Pac. Elec.

Los Angeles Hotels and Apartments.

THE BURLINGTON APARTMENTS,

9th Street at Burlington Ave.

The Burlington is a modern brick and steel constructed building located on the highest elevation in the city, ten minutes from the heart of the shopping and theater district, with spacious drawing, billiard and ballroom, all on first floor. The view from our roof garden and sun parlors cannot be equaled anywhere in the city. Popular prices prevail at the Burlington. "Why pay more?" Our service is high class hotel service in every particular. We have special accommodations for bachelors with hotel service at popular prices, also. Two to five-room apartments with or without hotel service. Garage accommodations if you desire.

RAMPART APARTMENTS, G. E. Morrill, Mgr

West 6th and Rampart Sts., between Westlake and Sunset Parks in the beautiful Westlake and Wilshire Boulevard District.

The Rampart is a new, modern, fire-proof building of concrete, finished in hardwood. Built-in buffets, marble and tile bathrooms, with showers. Extra large clothes closets, perfect ventilating and steam heating systems. Spacious living, dining, bedrooms and kitchens, perfectly equipped. Large balconies, sun parlors, hall and billiard rooms, roof garden, etc. Elegantly furnished, surrounded by homelike atmosphere. No extra charge for telephone, gas, electricity or daily cleaning. Unexcelled service. Servants' quarters. The magnificence of the Rampart excels in every respect any apartments west of New York.

THE BRYSON APARTMENTS

Wilshire Boulevard and Rampart Street. In heart of the beautiful Westlake District.

Not excelled by any apartment in the world. Ten-story (R.I.C.) solid stone building. Fireproof.

One, two, three and four-room apartments, all sunny. Hardwood finish throughout. All apartments contain extra large living, dining and dressing rooms, closets and private halls; tile bathroom with shower in each; also tile floors in all kitchens. Perfect ventilating; steam heating and filtered water systems. Amusement rooms and roof gardens. All elegantly furnished, perfect in every detail, and conducted for people of refinement desiring a homelike atmosphere with beautiful surroundings. No extra charge for telephone, gas, electricity or daily cleaning of the apartments.

Huntley Apartments

3207 WEST THIRD STREET.

Ten minutes' walk from Third and Broadway or take Crown Hill car line. New concrete building. Two, three four and five-room housekeeping apartments. Free garage. Two cement tennis courts. MAIN 8244; HOME 10188.

THE FOWLER Apartments Unfurnished

AN EXCLUSIVE HOME FOR PERMANENT PEOPLE. Steam Heat, automatic elevator, janitor service, vacuum cleaning service, model kitchens, tiled bath rooms, richly appointed lobby, amusement room and sun parlor. Washington St. at Union Avenue.

CLARON DEL Apartments 1133 South Hope Street

NEW AND HANDSOMELY FURNISHED 2 AND 3-ROOM SUITES. PRICES $30 AND UP. MRS. L. K. SIMPERS, PROP. PHONE: BROADWAY 396.

THE KENDIS APARTMENTS 1710 WEST SIXTH STREET

Take 1st and 6th St. Loop Car.

Two and three-room apartments, with or without hotel service. Beautifully furnished, everything complete. Ballroom, Billiard, Pool and Card Rooms for the accommodation of our guests. Bachelor Apartments to be had. Summer rates. All night service. Also garage accommodations.

HOTEL PRICE

505 East Fourth Street, Los Angeles. Elegantly furnished. Everything new and homelike, modern throughout, hot and cold water and steam heat in every room. Rates from $2.50 per week and up. PHONE F7647. Within four blocks of depots and theaters.

Real Estate Directory.

SEE HERMOSA, "THE BEAUTIFUL BEACH", FIRST

The finest, cleanest, safest, best improved, closest beach to Los Angeles on the coast. Why go further, pay more, and get less? Lots $400 to $1500. All on paved streets, improvements in and paid for. Terms $50 cash, and $10 per month. Free auto and train trips daily. Full information, maps, literature, etc. HERMOSA BEACH CO., Owners and Agents, 704-5 Hollingsworth Building, Sixth and Hill Sts., Los Angeles. Phones: Home A4845; Main 574.

$20 MONTHLY

Buys a modern, new, 5-room Bungalow. Specially priced at $2350. Location south. Five-cent car line.

AMERICAN HOME BUILDERS, 609-14 Van Nuys Bldg., Seventh and Spring Sts. Phone Main 7490; Home 60544.

Montrose

"The Suburb Beautiful"

Owners and Agents.

THE HOLMES-WALTON CO., 507-8-9 Grant Bldg.

LA FORTUNA FARMS

Cream of the "Lucky" Baldwin land.

S. P. ROWLAND, With Aronson-Gale Co. 808 H. W. Hellman Bldg.

SAN FERNANDO MISSION LANDS.

ANGELUS MESA LAND CO. Owners and Selling Agents.

GOOD BUNGALOW BUY.

$3100—Small payment, balance monthly. Choicest neighborhood in city. Several others high as $5000. Take Glendale car to Atwater avenue, and see Atwater Tract.

F. W. PARAMORE, Owner 420 Consolidated Realty Building Corner 6th and Hill. F1938, Main 3511.

San Luis, Obispo County LAND

High Class at Very Low Price. JOHN F. SULLIVAN, 518 Van Nuys Bldg. Main 857.

YUCAIPA VALLEY "Red Apple" Land

Deep, rich soil; plenty of pure mountain water. Cool, dry air. Grand scenery.

REDLANDS and YUCAIPA LAND CO., Dike & Lugo, Redlands, Cal. CLAUSSEN BROS., 623 S. Spring St., Los Angeles, Cal.

ROOFING

Call Contract Dept.,

PIONEER PAPER CO.,

for an estimate on your work. 247-49 S. Los Angeles St. Main 8080. Home 10239

VAN NUYS POULTRY RANCHES

Follow Petaluma Experts

SEE W. P. WHITSETT, WHOLESALE SALES MANAGER. 319 So. Hill St.

Hundreds of Bungalow Plans $5.00 a Set.

The Original Home Builders of Los Angeles, 127 So. Broadway, 3rd Floor 10963 Main 498

15% discount on all our Exhibition houses—buy now—big saving.

PACIFIC PORTABLE CONST. CO. Home 21508, Main 835. 1331 South Main St., Los Angeles, Cal. Branch—709 Main St., El Centro, Cal.

WINDSOR SQUARE "The Residential Masterpiece"

R. A. ROWAN & CO., 900 Title Insurance Bldg.

Build your Summer Bungalow among the "Big Pines," within sight of the Office Buildings of Los Angeles. One-half acre lots, $300 and up, at "Big Pines." 600 acres. Highest and coolest mountain home sites in Southern California.

CALIF. PAC. INVEST. CO. Suite 807 Van Nuys Bldg. Both Phones.

Harbor Channel Bargains

Acreage 100,000 square feet, 600 feet from channel, free switching privileges. 80c PER SQUARE FOOT IF SOLD IN 10 DAYS.

E. E. McCALLA, with G. F. W. PALMER, 630 Story Building, Corner Sixth and Broadway. Phones: Home 60321—Main 7493.

205 Ft. Above the Santa Monica Palisades

Brentwood Place

Where the Mountains Meet the Sea. Restricted Residence Lots. Easy Terms. The JAMES R. H. WAGNER CO., 821 South Spring Street.

City Restaurants.

CHRISTOPHER'S

50c ICE CREAM BRICKS

Solve the Dessert Problem

Beautiful Decorations and Entrancing Light Effects at Jahnke's Cafe First and Spring

MARTYN SANATORIUM

In the foothills above Pasadena, California. A luxuriant convalescent home for early cases of Tuberculosis only. Elevation 1600 feet. Pasadena phone, Colorado 1298. Los Angeles office, 325 Security Bldg.

Phone F3321

EDDIE SCHMIDT IS BACK

—back from Europe, where he personally selected exclusive woolens for men's suitings.

The woolens have arrived and await your inspection.

336½ So. Bdwy.

Los Angeles Harbor Property

Business, residence, industrial lots near deep water; easy terms; safe investments; special car and boat excursions 50c.

Secure Tickets F. P. NEWPORT CO., 206 Central Bldg.

Glendale Heights

Large lots among beautiful lawns and brooks. Easy terms. Office 828 Van Nuys Bldg. Main 380; F8843.

ZELZAH ACRES

Cream of the San Fernando Valley

Auto Excursions Daily

E. O. HANSON & SONS 341 So. Hill St.

F3004 Main 949

RICHLAND FARMS

Westview Heights Domingues Harbor Property.

CHARLES O. MIDDLETON, 203-204 Story Bldg. Home 60491. Main 226

FREE TRIP To Panama Exposition. Full Particulars at

CALIFORNIA SHIP HOME

Western Improvement Co., 510 Van Nuys Bldg. Harbor Property Main 1823. Home F4074

PALM PLACE

The New Aristocratic School. GEORGE J. COTE, Sales Manager. 735 S. W. Hellman Bldg.

For industrial sites with trackage for buildings erected to suit tenant for lease.

Call on

SHARER INVESTMENT COMPANY 229 West Seventh Street

1914 Bungalows

They are here now. Ready for immediate delivery. Southwest where values begin. Five rooms or more. Every convenience. Prices $2100 to $3200. Easy payments. Monarch Inv. Co., 328-329 Security Bldg. Fifth and Spring. F8755—Main 10.

El Segundo

The Standard Oil Pay Roll City

The activity of business in our Industrial Property Department only measures the sentiment of wise investors. So it is in vacant. For big profit and for factory sites, buy East Side—and buy now. See us for industrial lease, or to build.

ROBERT MARSH & CO., 218-224 Trust & Savings Bldg. Sixth and Spring Sts.

10175 Main 10

LAUNDRY AT COST.

From Friday noon to Saturday P.M., at all of the 51 downtown THREE C LAUNDRY STORES

Pictorial History of the Apache by Capt. Allen Kelly and more than 100 beautiful photo reproductions. Price 50 Cents

For sale by The Times-Mirror Printing and Binding House, 118 North Broadway, and all Book Dealers.

SANTA MONICA HIGHLANDS

The finest piece of property on the Vicente Boulevard.

LAWRENCE B. BURCK & CO. 631 South Spring Street Main 5861

DR. EBY.

FIRST UNITED BRETHREN. CHRIST'S FORGIVENESS IS THAT OF A MAN MULTIPLIED A THOUSAND FOLD.

Dr. John Albert Eby of the First United Brethren Church preached last night on "Who Can Forgive Sins?" taking as his text the words of Jesus to the paralytic, "Thy sins are forgiven," and his defense to the Pharisees in which He definitely claimed the power and authority to forgive sins. He said in part:

"There is no greater or more necessary work in all the world than the glad news of pardon through Jesus Christ. The most divine prerogative of a parent, a Governor, a President or any other man is to grant and announce pardon for the wrong-doer. But there is a vast difference between the pardon of a Governor for a criminal, or a mother for her child, or a President for a culprit and the pardon offered by Jesus Christ. The fact is no parent or Governor or President can really forgive sin. No preacher or priest or minister can pardon sin. The office of the State may remit the punishment, but not the sin. A pardoned criminal just home from the prison was found weeping and mourning over his crime and when told that the Governor had pardoned him, he still cried out about his sin. He found no rest for his soul till his God had spoken the word of forgiveness.

"There is a profound mystery here. No man can pay the debt of another's sin. Society cannot. The man or woman who forgives may change his own heart, but he cannot change the heart of the one forgiven. That is an authority which Deity alone can perform. The priest or preacher may proclaim the pardon which God provides and that is all the priest or preacher claims to do. But Jesus has more than a mere prerogative, more than mere formal authority to pardon. He can issue the pardon because He has the power to remove the sin, the guilt of the sin and the power of the sin. When the criminal is forgiven by the State, he may still have the spirit of the criminal in him. Our prisons are full of two and three-termers. But when Jesus Christ pardons He takes the crime out of the criminal. The State hangs the murderer, Jesus hangs murder. The State imprisons the thief, Jesus banishes theft.

"While it is a deep and inexplicable mystery, yet it is true that Jesus

IN THE CHURCHES YESTERDAY

DR. LOCKE.

FIRST METHODIST CHURCH.

THE IDEAL WOMAN OF THE TWENTIETH CENTURY IS FIRST OF ALL, A HOME-MAKER.

DR. CHARLES EDWARD LOCKE, at the First Methodist Episcopal Church, continuing his discussion of the previous Sunday, preached last night on the subject, "The Ideal Twentieth Century Woman — Her Honors and Her Obligations." His text was: "A Great Woman." II Kings, 4:8. He said in part:

"What is woman? Not a man's better half, but man's equal and usually man's superior. Equal in brain possibilities and in endowments and spiritual aspirations. Equal, also, in moral responsibilities. Responsibility is not a question of sex, it is a question of altitude. The greater responsibility rests upon those who have attained the noblest heights. That answers the question as upon whom rests the greater responsibility for the moral condition of the race.

"First of all, the ideal woman must be happy that she is a woman. There are many things which a woman can be and do just as well as man, but woman's call and mission are to be and to do things which men cannot be and do. A woman's personality is as distinct as man's. The effeminate man is no less a weakling than the mannish woman is a hideous monstrosity. Men do not like women who affect men in their dress, their taste and their manners. In all her relations with the world everything about a woman should comport with the eternal feminine.'

"The ideal woman should be bright, gracious, contented, cultured, and possess a fine sense of humor. She should be modest and gentle, not vociferous and ostentatious. Men do not like a fussy woman who is always in a state of excitement, who is tempestuous and conspicuous and vain and who talks loud and long. A modest reserve and a gentle patience seem to belong to the ideal woman as perfume and beauty to the rose. All persons are tiresome who with bumptious impatience are never satisfied to listen to anybody else.

"The ideal woman must be firm in her principles, standing uncompromisingly for the right, and steadfastly against all appearance of and tendency toward evil. Men are the worst victims of evil, but women are the most tragic sufferers. She must be absolutely good. Every normal man believes that his wife is much better than he is, and in most cases that is true. Woman should endeavor to meet this high place of honor to which man has assigned her.

"The Christian home is worth saving. When the home goes, woman as a power in civilization disappears. While the woman is the home-maker, the home also makes the woman. When she forsakes Christ, she goes back to the paganism, the slavery and debasement of the Orient.

"Man's ideal woman must love her home and her domestic duties as she does nothing else. Man feels that as guardian of the home woman has a sphere which far surpasses in importance any work possible to man; that her's is a sublime employment beside which commerce, and merchandizing, and professions are but irksome and deadly toil. The home has seriously suffered as women have experimented and coquetted with the affairs of an engrossing and enervating public life. A woman should prefer her home and her children to the club and social function. Much domestic unhappiness can be directly traced to the unwillingness of women to assume the honors and cares of the home. Such women have no moral right to be married, and most of them would never have the opportunity, if men knew beforehand of their intense dislike for a domestic life. The normal man wants a home, is fond of children, and wishes to be a father. The court dockets are full of matrimonial complications which are the result of the refusal of women to enter the high estate for which God created them. Motherhood is the divinest honor which God has bestowed upon humanity; and the woman who despises motherhood is unnatural and unmoral, if not immoral.

"The happiest home, the happiest husband, the happiest wife, the most cordial hospitality, the brightest anticipations of the future, the most youthful old age, the most abounding joy in life itself, the serenest contentment, the sweetest laughter, the most exquisite music of voice and instrument, the common-sense view of men and things, the tenderest consideration of a lonely humanity, the most spontaneous sympathy, and the surest spot to heaven on earth are all to be found in the homes where children are lovingly welcomed."

DR. EBY.

FIRST UNITED BRETHREN.

CHRIST'S FORGIVENESS IS THAT OF MAN MULTIPLIED A THOUSAND FOLD.

Dr. John Albert Eby of the First United Brethren Church preached last night on "Who Can Forgive Sins?" taking as his text the words of Jesus to the paralytic, "Thy sins be forgiven," and his defense to the Pharisees in which He definitely claimed the power and authority to forgive sins. He said in part:

"There is no greater or more necessary work in all the world than the good news of pardon through Jesus Christ. The most divine prerogative of a parent, a Governor, a President or any other man is to grant and pronounce pardon for the wrong-doer. But there is a vast difference between the pardon of a Governor for a criminal, or a mother for her child, or a President for a culprit and the pardon offered by Jesus Christ. The fact is no parent or Governor or President can really forgive sin. No preacher or priest or minister can pardon sin. The office of the State may remit the punishment, but not the sin. A pardoned criminal just home from the prison was found weeping and mourning over his crime and when told that the Governor had pardoned him, he still cried out about his sin. He found no rest for his soul till his God had spoken the word of forgiveness.

"There is a profound mystery here. No man can pay the debt of another's sin. Society cannot. The man or woman who forgives may change his own heart, but he cannot change the heart of the one forgiven. That is an authority which Deity alone can perform. The priest or preacher may proclaim the pardon which God provides and that is all the priest or preacher claims to do. But Jesus has more than a mere prerogative, more than mere formal authority to pardon. He can issue the pardon because He has the power to remove the sin, the guilt of the sin and the power of the sin. When the criminal is forgiven by the State, he may still have the spirit of the criminal in him. Our prisons are full of two and three-termers. But when Jesus Christ pardons He takes the crime out of the criminal. The State hangs the murderer, Jesus hangs murder. The State imprisons the thief, Jesus banishes theft.

"While it is a deep and inexplicable mystery, yet it is true that Jesus Christ has a power of forgiveness that has worked such marvels of transformation in human life that it is today recognized as a science with all the convincing criteria of any exact science. There is simply no other way of explaining the gradual, but sure deliverance from sin in the lives of literally millions of men today. The transfiguring power of the pardon of sin by Jesus Christ illumined by His divine and matchless love in the lives of such men as Jere McAuley, Samuel Hadley, John B. Gough, and thousands like them is the wonder of the ages. Nothing in all the experience of the races of earth can approach it as a wonder-working human experience.

"When Christ Jesus forgives, He changes the past. 'He breaks the power of cancelled sin, He sets the prisoner free.' It is easy for us to advise the unfortunate man to lift up his head and start new. That multitudes cannot do. It is the hardest and most hopeless road any man ever attempted to travel. But the blessed experience of the man who is forgiven of God is different. His past is blotted out, his whole life is new. He has a new chance, a new day, a new sunrise. He is like the babe with his life before him. Oh the boundless possibilities of a soul unfettered from the cart ropes of bondage to a horrible past. Men may tell you to forget. That is the advice of a fool. The only thing to do with sin, the only hopeful, the only sensible thing to do is to out with it. Let Jesus Christ settle the past and give you a new chance, open a new opportunity. The transforming power of the pardon of the Christ is the amazement of men and the joy of angels. 'The Son of Man has power on earth to forgive sin.'"

REV. W. E. TILROE.

BOLYE HEIGHTS M. E. CHURCH.

IT IS ALWAYS WORTH WHILE TO WAIT IF THE PENTECOST IS TO COME.

At the Boyle Heights Methodist Episcopal Church yesterday, the pastor, Rev. W. E. Tilroe, preached on "A Religious Rally Day." He said in part:

"Of course we understand no rally day need be irreligious. Getting together on occasion as Americans or Californians, or families, or business men, or citizens, or culturists, or pleasure-seekers, irreligion is really an intrusion. Indeed, irreligion is an intrusion anywhere. It is indigenous nowhere. God's world is geared up everywhere for the right and good. The very home of the devil and his angels was an emergency proposition. Evermore the wrong and bad are out of place. Nevertheless, it is wise and well that religion has its own especial rally days. The Sabbath is such a day. The feasts of the Jews were such days. Easter and Christmas are rally days. Revivals are rally days. Formal or informal, the rally day has been a benediction in all the ages. It has been a day of God. These people were praising and blessing God. We remember God today.

"A religious rally day is a Christian day. It is said these people who were praising and blessing God, also worshipped Jesus Christ. That Jesus was great, or, good, or sent of God, is no occasion of worship. Jesus said himself that only the Lord our God was to be worshipped. Yet Jesus was worshipped many times and by many people, even when on the earth. If these people, returning to Jerusalem, were not deceived or idolaters, then Jesus Christ is the Lord our God. Our rally day, like theirs, sees God in Jesus Christ. It is a Christian day.

"Again, a religious rally day is a day of obedience. These disciples tarried in Jerusalem because they were so told to do. They might have scattered to their homes. They might have rallied elsewhere. They might have wearied in their waiting. They might have gone on to preach the gospel without waiting. What they did do was to tarry in Jerusalem until endowed with power from on high, exactly what they were commanded. A religious rally day is a day of duty. We consecrate ourselves to mind. We rally to obey. It may be prosy enough and commonplace, the thing in hand, but if it is duty, it is robed in purple and waits about the throne.

"A religious rally day is a day of joy. They returned to Jerusalem with great joy. There was much to make them sad. Jesus, their Master and friend, was gone. Their lives were in danger. There were grave responsibilities on hand. They were but a handful among multitudes. Yet their joy was their strength. They felt that God was with them. They had the blessing of the ascended Lord upon them. They had the benediction of prayer. They had the joy of fellowship. The things with them were more than anything against them. So praising and blessing God, they went on their way. We have every right to be happy on rally day.

"A religious rally day is a day of expectation. The waiting of these disciples was not to be forever. It was only until power from on high was come. They were familiar with miracles, and marvelous teachings, and the commanding Christ, and voices from the upper sky. Once again the heavens were to bow themselves for their help. Just how it might be no one could tell, but the Master had said it, and they tarried in faith and hope. We know how the day of Pentecost was evermore thereafter the silence of all unrest and doubt and fear. It is always worth while to watch and wait if Pentecost is to come. Our rally day shall also end in blessing and power from on high."

DR. BROUGHER.

TEMPLE BAPTIST CHURCH.

A GOOD WOMAN IS THE BEST OF THE EARTH; A BAD ONE IS THE WORST.

"Some women are as bad as some men. Some women are a great deal worse than some men. Some women are not so bad as some men. Society is divided into about three classes in this regard. In one class the men and women are both bad, one is just about as bad as the other. In another class the women are good and the men are bad. In another class the men are good and the women are bad. Taking it all in all I do not believe there are as many bad women as there are bad men. On the other hand, when a woman decides to be bad she can become about the meanest and most contemptible thing on earth. As a boy, I was always taught to believe that a woman was a little lump of angelic perfection. When I grew to be a man I found she was when she was, and she wasn't when she wasn't. When a women decides to go wrong she can accomplish more ruin than any dozen men or devils.

"Nevertheless men set themselves down as contemptible sneaks when they try to blame women for their downfall. Each one must bear his or her responsibility without regard to the other. It is a great deal harder to save a woman that has gone wrong than to save a man, not only because society condemns her, but also because she herself is conscious of deeper degradation than that which comes to a man. The woman maintains a higher standard of morality than the men, and when she falls she has to fall further than the man. But there is nothing in the Bible to show that men and women both will not be judged by the same standard of morals.

"Man does not worship one God and woman another. There is one God over all. He is a perfect God. He is an eternal God. He is an absolutely righteous and just God. The law of God is an expression of his character. It is utterly inconceivable to believe that God would make one standard of right for the man and another of right for the woman.

"There is danger in the transition and readjustments of moral standards that we will go from one extreme to another. Women should understand that if they are going to use all their beauty and their graces to tempt men to wrong-doing, they cannot escape the condemnation of either God or society by turning State's evidence and whining around that they are the weaker sex. The woman must recognize as well as the man that the law has no respect for sex. There is no such thing as law without punishment. The girls who do wrong ought to be punished just as severely as the men who do wrong. They should both alike be made to suffer.

"Jesus Christ forgave both men and women with the same loving consideration. He made no distinction between the two. If Mary or Martha or the woman of Samaria came seeking forgiveness, he spoke the words of joy and gladness that made them hope. If Peter, James or John cried out for forgiveness he granted their request with cheerful alacrity. Jesus did not lower the standard of women to suit man, but he maintained the same high standard for men that he maintained for women.

"We need to beware lest we lower the standard of living that society insists upon for women today, rather than to raise the standard society has permitted to be maintained for men."

DR. SHAW.

IMMANUEL PRESBYTERIAN.

THE NATURAL AND SUPERNATURAL ARE FOREVER LINKED IN THE UNIVERSAL COSMOS.

Dr. John Balcom Shaw preached yesterday in Immanuel Presbyterian Church, taking for his theme in the morning, "The Angel in the Sun," choosing for his text Revelation xix:17: "I saw an angel standing in the sun." Among other things he said:

"The difference between the ancients of the Orient and we people of the modern West is that they saw pictures and reported them in poetry while we discover principles and state them in prose. They talked about angels, flaming swords, and chariots of fire, while we are fond of referring to laws, forces, and, when we want to be particularly high-sounding, phenomena and formulae. Pictorial and poetic alike is this symbol of the angel and the sun, but not so difficult to decipher as it might seem, if we will substitute principle for picture and translate the poetry into prose.

"Here two distinct objects are brought into juxtaposition, one perfectly familiar to us and the other quite unknown. The sun represents the natural world, and the natural world at its best. To see it rise or set in all its majesty and glory, it might easily seem to be a thing of the celestial world and not of this.

"The other object, the angel, stands for the supernatural world, and one might almost say the supernatural world at its lowest. For what is the angel's rank but that of menial in the other world. Are they not all ministering spirits, sent forth to minister for them who shall be heirs to salvation?

"When, therefore, John saw this angel standing in the sun, he was looking at a point where the two worlds approached each other, the lowest in that and the highest in this, his eye was following the line where the natural and the supernatural come close together and are dependent upon each other.

"Moreover, the angel was in the sun, the light of the natural world tipping its wings, illumining its face, and gilding its whole being, thus calling it into prominence and distinction.

"And, 'standing in the sun.'—its posture, instead of being one of inactivity and satisfaction, was indicative of alertness and energy, as if it were ready to move when the sun moved for fear it might otherwise forfeit its companionship and ministry.

"How easily detectable the import of all this! What else was it intended to teach but the great God-ordained fact that the natural and the supernatural everywhere exist together in the universe and are immediately inter-related, the supernatural ever following in the train of the natural and the natural giving the supernatural its background and setting.

"What John saw once in an apocalyptic dream we may see daily in our ordinary observations. If we look out into the world about us, or within our own frame, lo! the angel is there—some force, some presence, some power unseen but dominant, pervading all and shaping all.

"Now, why is it, that though schooled to this combination everywhere else, and elsewhere quick to recognize it, we are so surprised to find it in the religious world where, indeed, we might expect it to exist as nowhere else, that many refuse to admit that this angel is standing in the sun and deny the special inspiration of the Bible, the divine efficacy of the cross, the God-ordained character of the church, and the deity of Jesus Christ. I am sure I do not see wrong when, looking upon the pages of the Bible, or back through the life and history of the church, or up to the cross of Calvary, or into the face of Jesus, the Christ, I see in clear and radiant outline an angel standing in the sun!"

REV. W. O. FISHER.

HARVARD HEIGHTS PRESBYTERIAN.

A MAN'S SOUL IS WHATEVER HE CHOOSES TO PERSONALLY MAKE OF IT.

Rev. W. O. Fisher of the Harvard Heights United Presbyterian Church spoke yesterday morning on "Man, the Maker of His Own Destiny," his text being Luke xxi:19. He said in part:

"'In your patience ye shall win your souls.' Our Lord introduces us at once into the deep, hidden, eternal part of man—the life of the soul. Several problems of a preliminary character demand a moment's notice.

"First, the reality of the soul. Men of skeptical mind have questioned the reality of the soul. Prominent professors in medical colleges have been known to inquire of their students, after a clinic: 'Did you see anything that looked like a soul?' Students have been influenced for life by just such skeptical inquiry. The professor fails to remember that there is life other than physical, which cannot be dissected with the knife nor discovered by the physical eye.

"Second, the question of immortality. This was the problem of perennial debate in the old world. Socrates philosophized apart from Christ, but came to the conviction that there must be a future existence to even up the inequalities which we here behold. In this age men do not question immortality, because Christ has brought immortality to light.

"Third, the question of origin. Two theories of the soul's origin have dominated the church. (1) The theory of creationism. By this theory the soul, as in the case of Adam, is the product of direct creative act. God breathes into man the breath of life and he becomes a living soul. (2) Traducianism. By this theory man, soul as well as body, is the product of generation. This theory, its advocate contends, accounts for the fact that the child resembles the parents, not only physically, but morally and spiritually as well. The language of our text emphasizes the fact that neither God nor a man's parents are so much responsible for the soul as is the man himself. What man receives is not so much a soul complete, finished, as the possibility of a soul—the raw material upon which he is to work. This is what we mean when we speak in scriptural language of 'gaining the soul' or 'losing the soul.' The primary reference is not the final gain or loss, but the gain or loss going on day by day. It is possible for a man to pass out of life with more or less soul than he possessed when he came in. Men have gone into eternity great-souled, because they have lived for Christ and their fellows. Men have gone into eternity small-souled—yes, with no soul at all—because they have lived the self-centered life."

DR. CAMPBELL.

FIRST PRESBYTERIAN CHURCH.

THE MAN WHO MAKES THE REAL SUCCESS OF HIS LIFE IS THE ONE WHO SERVES OTHERS.

Dr. Edward Campbell, pastor of the First Presbyterian Church, preached there yesterday on "The Secret of Success in Christian Living." He said in part:

"Success is a word that carries with it a charm that has become fascinating to all who toil to achieve. When the depths of the soul are reached and the desires of the heart are laid open there is revealed a longing for successful and profitable achievement.

"The wise men whose sayings have become proverbs have told us in a brief word that 'out of the heart are the issues of life,' and we must ever bear in mind that a life to become successful in the highest sense must have its issue and source in a heart that is the fountain of knowledge and wisdom, the source of righteousness.

"Call the roll of those whom the world has considered to have achieved the highest success and you will observe they have been men whose lives were devoted to serving their fellowmen and lifting them to a higher plane of living.

"No man whose life was characterized by selfish motives and low ideals can stand in the temple of fame because the present age will not grant to anyone the tribute of real success unless he measures up to the standard set by the Christ. He that will be great among you let him serve. The secret of success therefore is revealed in the hidden desires of the heart."

REV. W. L. Y. DAVIS.

WEST ADAMS M. E. CHURCH.

IT IS NOT "CHEEK" BUT THE "OTHER CHEEK" THAT MAKES MEN GREAT.

"The Other Cheek" was the subject of a sermon preached in the West Adams Methodist Episcopal Church yesterday. The pastor, Rev. W. L. Y. Davis, said in part:

"The tree that bends to the storm is the tree that manages to keep its feet in the earth. The steel buildings that were willing to away with the San Francisco earthquake are standing today. Unyielding stone and mortar were masses of debris. The automobile was not possible until the pneumatic tire came in. Springs are the traveler's way of giving the soft answer to the ruts.

"Soft sand will discourage a rifle ball quicker and take the heart out of it and will cause it to give up the ghost sooner than will a coat of mail. Armor but makes it sing!

"Some folks think that the way to succeed is to have what they call 'cheek.' So they go bruising and brow-beating their way through the world, striking right and left. They seem to succeed more by their elbows and cheek, than by their hearts and brains. However, it is a cheap success. 'The meek shall inherit the earth.'

"A dog barking at your heels does not make you a dog; snarling back may. A man calling you a liar does not make you one; calling him another may.

"Do you need your enemy to stand on to help you up in honor? You are low, indeed!

"Kick a cur and it bites back. Step on a snake and it strikes back.

"Why will men copy the cur instead of Christ?

"Why will men follow the snake instead of the Master?

"Do you wish your enemy were better, or you were bigger?

"When your enemy came upon you to eat up your flesh, did he stumble and fall of his own accord, or because you tripped him up?

"It takes courage to see your enemy shoot out the lip, and you yourself have to bite your tongue to hold it.

"It takes courage to have your competitor misrepresent you, and not pay him back in his own coin, especially when you have some of it in your till.

"Beware of the 'last word!' It has slain almost every man who has ever been slain. The 'last word' is an infernal machine—a smoking bomb!

"It is a great thing to have an eloquent tongue; but it is a greater thing at times to hold it. Men and refrigerators that keep cool can keep other things.

"Blessed is the man who has a muffler on his mouth!

"It is not cheek, but 'the other cheek' that makes men great!"

For the Battle of Life.

WARSHIP "GOOD TIDINGS" SAILS ON SMOOTH SEAS.

YESTERDAY the newcomer to Temple Baptist Church beheld on entering Berean Hall, the impressive barrels of two thirteen-inch guns protruding from the forward turret of a battleship, surmounted by the conning tower, smokestack and gilded whistle. In front was the foremast and the fighting top. At each end of the bridge the port and starboard lights shed their red and green rays. A gang plank led to the deck and the sides of the canvas were ornamented with the capital letters, T. B. B. S., standing for Temple Baptist Bible School, while the life buoy, the coat of arms of the school, hung over the side. It was the principal feature of the annual rally day exercises of the Bible school.

A printed programme with ornamented cover showing the steamship "Glad Tidings" about to sail, was handed the visitor at the door. The items on it were couched in nautical terms: Weigh anchor; taking the pilot aboard, song, ("Jesus, Savior, Pilot Me;") morning devotions; taking departure; sailing orders, (a responsive reading;) breaking out the ship's colors, (unfurling the flag from the mast head;) school of navigation, (poetical quotations appropriate to boxing the compass;) heaving the lead; chart sailing; taking the sun.

At six bells, the school sent a wireless message to the foreign lands by singing, "Jesus Saves." Promotion exercises followed and diplomas were given to those who advanced from the cradle roll to the beginners' department; the beginners to the primary; the primary to the junior; the junior to the intermediate, and the intermediate to the senior.

The life boat drill sang "Pull for the Shore." Mustering the crew was the period for marking the attendance. The ship's chest stood for the offering to establish other Bible schools. A message from the bridge was given by the commander, Dr. J. Whitcomb Brougher. "The Fleet in Foreign Waters," was given by Rev. Joseph Taylor of China. The admiral Dr. Robert J. Burdette, sent a message of cheer. He was himself unable to be present.

The school now enrolls 2150 members. The roster of the teachers and officers was added to the programme in nautical divisions. The "Glad Tidings" had for its captain, Superintendent T. T. Woodruff. There was an adult division, senior division, intermediate division, machine gun division, cadet division, marine regiment (the home department and marine cadets) and the cradle roll, each with its gun captains, the teachers.

The school starts out on the new year with strong enthusiasm to exceed its previous records.

TURNPIKE TUMBLE.

Motorcycle Loaded With Two Terribly Injures Pedestrian Near Compton—Names Unknown.

Arcayo Hernandez was doing four an hour on the turnpike out of Compton when a couple riding tandem on a motorcycle struck him. His consciousness stopped then. The couple vaulted through the air in a series of flips, landing awry on their backs, and were both injured.

Because they could not talk Mexican and Hernandez's companion could not talk English, the names of the cyclists were not learned by the police.

Hernandez was brought to the Receiving Hospital for treatment. Both his arms and legs were broken, his ribs and skull fractured. His recovery is not expected.

Can't Help But Admire Babies

Every Woman Casts Loving Glance at the Nestling Cuddled in its Bonnet.

A woman's heart responds to the sweetness of a pretty child, and more so to-day than ever before since the advent of Mother's Friend.

This is a wonderful external help to the muscles and tendons. It penetrates the tissues, makes them readily yield to nature's demand for expansion, so there is no period of pain, discomfort, straining, nausea or other symptoms so often distressing during the anxious weeks of expectancy.

Mother's Friend thoroughly lubricates every nerve, tendon and muscle involved and is a sure preventive for caking of the breasts.

And particularly to young mothers is this famous remedy of inestimable value. It enables them to preserve their health and strength, and they remain pretty by having avoided all the suffering and danger that would otherwise accompany such an occasion.

You will find this splendid remedy on sale at all drug stores at $1.00 a bottle.

Write Bradfield Regulator Co., 234 Lamar Bldg., Atlanta, Ga., for their instructive book for expectant mothers.

$8.35 TO SAN FRANCISCO

When you go from LOS ANGELES to SAN FRANCISCO and SAN DIEGO go by water. There's no smoke, dirt or noise, no cramped quarters. And to be sure of getting the superlative in comfort, pleasure and luxury engage passage on either the

Yale or Harvard

"The Ships with the Perfect Service"

626—Passenger License—631

Sailings: Every Sunday, Tuesday, Thursday and Friday to SAN FRANCISCO. Every Thursday and Saturday to SAN DIEGO.

Through tickets for Portland, Seattle, all Puget Sound and Alaska points.

ROUND TRIP RATES

For Tickets, Folders, etc., apply

PACIFIC NAVIGATION CO.

Phone F 3267 611 S. Spring St. Bdwy. 3288

$4.00 ROUND TRIP TO SAN DIEGO

SYDNEY 19 DAYS FROM SAN FRANCISCO

AUSTRALIA WEATHER FINE

SAMOA AND SHORTEST LINE

SOUTH SEAS QUICKEST TIME

Splendid steamers, Lloyds 100A1, (10,000 tons displ.) of Sydney Short Line sailing every two weeks.

$110 HONOLULU (ROUND TRIP) FIRST CLASS SYDNEY $300

Round trip, second class, SYDNEY $200.

Various tours including Java, China, Japan and Round the World. Send for folder.

OCEANIC S. S. CO., 673 Market St., SAN FRANCISCO

GREAT NORTHERN RAILWAY

Go East via San Francisco, Mount Shasta, Portland, Tacoma, Seattle.

OVER 1000 MILES OF MAGNIFICENT SCENERY—SUPERB SERVICE. IT COSTS NO MORE FOR ONE-WAY TICKETS.

J. W. PHALON, T. F. & P. Agent, 606 South Spring Street. Tel. Broadway 1316—Home F1364

DOUBLE DAILY SERVICE

Los Angeles to Kansas City, St. Louis and Chicago via El Paso and Rock Island—the line of low altitudes.

Through Texas, Oklahoma, Kansas, Missouri, Iowa and Illinois—

"Golden State Limited"

Exclusively first class—
All-steel equipment—
Perfectly appointed—
Observation club car, with library, Victrola and stock reports and news bulletins by wire—
Dining-car service unexcelled—

Lv. Los Angeles ....9:45 a.m.
Ar. Chicago .....10:45 a.m.

Close connection at Chicago with limited trains East.

"The Californian"

Another fast train for both first-class and tourist travel—

Lv. Los Angeles ....12:30 p.m.
Ar. Chicago .....1:30 p.m.

Close connection at Chicago with tourist-car trains East.
Road bed rock-ballasted and oiled.
Oil burning locomotives.
Electric Automatic Block Signals.

Southern Pacific

The Exposition Line 1915.
Los Angeles Offices:
600 South Spring Street
Phones: Home 10171—Main 8322
Station: Fifth and Central Avenue

$550 Walnut Tree Lots

—close to city.
—two 5c car lines.
—one now—one coming.
—on the great light way.
—between city and the sea.
—with usual city improvements.

Cudahy City

—best buys in city.
—on the very easiest terms.
—no interest for two years.
—we'll take you out in an auto.
—call, phone or write us today!

Victor G. Kleinberger
F. H. Edwards
SUBDIVIDERS
200-207 H. W. Hellman Bldg.
Home 10321 4th and Spring Main 9122

Superb Routes of Travel.

PACIFIC COAST STEAMSHIP CO.

NO EXTRA CHARGE FOR BERTHS OR MEALS

Steamships GOVERNOR, Carrying 516 passengers PRESIDENT, Carrying 503 passengers

SAILING THURSDAYS

San Francisco Seattle or Tacoma

$8.35 1st class; $7.35 2nd class; $5.35 3rd class. $20.35, $17.35, 1st class $13.35 2nd class; $10.35 3rd class.

STEAMSHIP "QUEEN" carrying 248 passengers

SAILING SUNDAYS

San Francisco $7.35 1st class Seattle or Tacoma $20.35 1st class $4.35 2nd class $15.35 3rd class

Through tickets to all points in United States or Canada via San Francisco, Seattle, Victoria or Vancouver.

San Diego Daylight Excursions every Wednesday and Saturday morning. $3.50 one way; $4.00 Round Trip.

FINEST OF SERVICE. LARGE MODERN STEAMERS.

Ticket Office, 540 S. Spring St. Phones—Home A1323, Main 47.

CANADIAN PACIFIC RAILWAY

GO EAST via Canadian Pacific

SAN FRANCISCO, MT. SHASTA, PORTLAND, TACOMA, SEATTLE, VICTORIA, VANCOUVER and the beautiful

CANADIAN ROCKIES

Six hundred miles of unrivaled mountain scenery. Liberal stopovers. For lowest fares and full information—
One-way Tickets Cost no More. Call or write A. A. POLHAMUS, Gen. Agt., Pass. Dept. 708 South Spring St., Los Angeles.

BIG 3 BEAR BEAVER ROSE CITY

First Class $7.35 and $8.35 San Francisco—$5.35 Second Class

All Rates Include Berth and Meals

Next Sailing Tuesday, Sept. 30th

SAILINGS

Oct. 5, 10, 15, 20, 25, 30. Nov. 4, 9, 14, 19, 24, 29.

SAN FRANCISCO, ASTORIA, PORTLAND—Without Change.

Through Tickets to All Points in United States and Canada via San Francisco, Portland and Puget Sound.

NEWEST, MODERN COASTWISE STEAMERS

THE SAN FRANCISCO & PORTLAND S.S. CO.

Passenger Licenses 504 504 401

C. G. KRUGER, Dist. Pass. Agt., 317 S. Spring. Phones: Home A3733; Main 1904.

PUBLISHERS:
THE TIMES-MIRROR COMPANY
OFFICERS:
H. G. OTIS, President and General Manager.
HARRY CHANDLER, Asst. Gen. Mgr. and Treas.
HARRY E. ANDREWS, Managing Editor.
F. X. PFAFFINGER, Assistant Treasurer.
MARIAN OTIS-CHANDLER, Vice-Pres., Secretary.

Los Angeles Times

EVERY MORNING IN THE YEAR.
Daily, Sunday, Illustrated Weekly and Semi-Monthly Magazine. Daily Founded Dec. 4, 1881—32d Year.
Member, Class A, of the Associated Press. Leased wire Mileage Covered: Day, 22,000; Night, 22,000.

OFFICE:
New Times Building, First and Broadway.

LOS ANGELES (*Loce Ahng-hayl-ais*)

Entered at the Postoffice as mail matter of Class II.

HIS GOAT.

A man's automobile collided with an ice wagon, and before he could get the tangle straightened out an officer served papers on him containing a notice that his wife had sued him for alimony. He would like to have been the ice man.

FEEDING THE EAST.

One man in Imperial Valley shipped 326 cars of cantaloupes to Chicago and New York this season. He shipped some to Canada and would have sent more if it was not that there is a duty of 4 cents a melon on the fruit. Free trade in cantaloupes might be a good thing for Canada.

WILL END IT.

The Board of Education and the school teachers will have no trouble in suppressing slit skirts among High School girls. The High School boys have passed a formal resolution condemning immodest dress for women. This will settle it. If there is anything a girl of that age likes better than a boy it is another boy, and she would rather dress to please him than to tease him, where it is not possible to do both.

FAKE OR PURE?

Shall we encourage the making of fake or of pure products? That is the gist of the dispute between the winemakers of California and of Ohio. On this point, then, Congress should rest its decision. Temperance and revenue are secondary considerations in a dispute of this nature. California manufactures pure wines. Ohio deals in the spurious article. As long as it is legitimate for our citizens to use wine as a beverage, shall we legislate in the interest of purity or of adulteration? That is the issue.

"WORDS, WORDS, WORDS."

"The Georgia Cyclone" has blown itself out. Representative Roddenbery has, according to the doctors, "talked himself to death." He was a forceful speaker, filled with the fire of oratory, but by keeping the furnace at full blast all the time he consumed the fuel of his own vitality. We have heard of talkers who "could argue the hind leg off a horse," we have met many who talked other people to death. The tongue is a dangerous weapon, often employed unconsciously for the undoing of its owner. Only one man, after being duly warned, went the limit of talking his soul into leaving his own body. Georgia has the privilege of having produced this champion indefatigable talker.

THE DIFFERENCE.

A woman from the East says she does not like western men because they are too "flirty" and that out here people call it unconventionality. There is a big difference between being fresh and being kind, but we always thought that most western men made this discrimination. A man can show a strange woman any courtesy that the occasion requires and still be so impersonal as to give comfort and pleasure without offense. A woman has no business misunderstanding that sort of conduct, and she seldom does. On the other hand, the man who takes advantage of the opportunity for some slight service in order to seek introduction is a cad and deserves the turndown that he generally gets.

FIRST CATCH YOUR HARE.

The plan announced by the revolutionary patriot Venustiano Carranza of discouraging candidates for the Presidency of Mexico is, as the Boston girl said of Niagara Falls, "simple but sufficient." He proposes to immediately execute whoever shall be elected.

The only obstacle to the success of this humane and statesmanlike plan of Gen. Carranza is that which prevented the chef from cooking a hare according to the celebrated recipe of Mrs. Glass—"First catch your hare."

As yet, Gamboa has not secured from President Wilson permission to run for President. If he can obtain this, then, backed as he is reported to be by the powerful Catholic party, he will probably be elected. If so, it may occupy all the leisure time of Gen. Carranza devising ways and means to keep himself above ground, so that he would have no opportunity of executing President Gamboa.

GOING HOME.

We got on the wrong car by accident the other night. It should have been the right one, for it was labeled Homeward avenue. It was worth getting lost for a minute to be confronted by this name. Every heart in the world turns homeward, yet so few of us ever get there. The place where the heart will be at home and the mind at peace, where is it and why do we, as a majority, never find it? The person who answers all of this hunger of heart and soul and who instantly satisfies our unrest, where is he or where is she, and why do they not come to us now? It may be all our fault that we meet with this delay. We stop to play too much on the road. Home is at the end of Homeward avenue and we get lost on all the by-paths that lead to nowhere. These stray streets are crooked blinds. They go around in a circle and they are lighted flashily on purpose to fool us. Every house on them is a bitter cheat and their music is only discord. The only kiss one ever gets along the crooked ways which is not a lie is the last one given in good-by. Men will never find home until they quit playing by the way and start there in deep earnest.

THE MAGDALENES.

Social purity is not to be won by a system of pains and penalties wherein the women suffer more than their share of the odium and through which men may be exploited by the caterers to vice. On the stage and in literature and art—from Hogarth's "Rake's Progress" to Bernard Shaw's "Mrs. Warren's Profession"—we have had the sordid picture drawn for us, the moral generally being that it is impossible for the fallen "to come back."

As a change from these pessimistic creations it is pleasant to turn to the other side of the picture, to speak of the efforts of those who love humanity well enough to believe that there need be no such verdict as "hopeless case." You can't go wrong and get away with it—true; but perhaps in time you can get away from the wrong you have been going to.

Some earnest women in Los Angeles, studying the better hopes and not the worse despairs, believe we could do more than we are doing to regenerate delinquent girls. Not a house of detention, too near to the haunts of their evil companions, but life on a ranch, far away from all bad suggestions, is their remedy for the fatal errors of city Magdalenes. To say environment is a strong factor in shaping character is a platitude, yet it is one our reformers often overlook.

A large ranch with homelike features, under a common-sense, business management, is the right environment for cleansing the souls of those who have stained them for profit or through weakness. There are so many outdoor occupations, in California at any rate, for such women, where, in pure air and happy sunshine, they may in time forget a life that, though it ends in destruction, has, while it lasts, a meretricious lure. Engaged in healthy outdoor work, among beautiful surroundings, few of our supposed hopeless cases would fail to discover that hard-earned health is more satisfying than gilded disease.

We are expecting no sentimental Utopia to be provided for city outcasts; the remedy is simply to appeal to the same quality for their redemption which led to their downfall, that is an exaggerated love of the beautiful. This love for beautiful clothes and sumptuous surroundings and artificial delights, the cause of more than half the downfalls of women, is to be elevated into a love of beautiful flowers, homelike comforts and natural enjoyments. Above all, however, the outdoor life on a California ranch will restore the health of body on which a sane outlook so vitally depends.

NEUTRALITY OF THE CANAL.

The largest ship in the world—the Imperator—is said to have too much breadth of beam to pass safely through the locks of the Panama Canal. Nearly all ships now in process of construction are being adjusted to canal navigation. The American-Hawaiian Company has announced that it will have ready a fleet of twenty-six steamers for interoceanic traffic as soon as the canal is open for business. These vessels will ply between Honolulu and New York, stopping at San Pedro.

A Canadian fleet of twenty-two steamers is in process of construction to ply between Fraser River and Puget Sound ports, and New York or Liverpool, stopping at San Francisco and San Pedro.

Mr. William L. Marvin, a writer who is an authority on maritime topics, calls attention to the fact that all the vessels now or hereafter to be constructed in American shipyards for coast-to-coast traffic through the canal are sure to be vessels of a size and general type that would fit them for auxiliary naval service. This is not designedly so. It happens that the canal traffic requires for commercial purposes the same type of vessel that the naval authority finds adapted to its service.

The canal will prove a greater instrumentality in the interests of universal peace than any peace conference ever devised. The maritime nations of the world, in their own interests, will agree that in any war between any power and the United States, or in any war between any of the civilized powers of the world, the canal and the approaches to it, by sea or land, shall be immune from attack, and that the fleets of the world will be turned against any power attempting to violate the neutrality of the great American ditch.

RENEWED WAR IN THE BALKANS.

The oft-quoted aphorism, "The best security for peace is the most tremendous preparation for war," has been changed in Southeastern Europe to read, "The most effective way to secure war is to make the most tremendous preparation for it."

The Balkan states, in order to secure peace on terms advantageous to themselves, in the shape of exemption from Turkish dominion and an enlargement of their national boundaries, increased their war estimate and strengthened their armies, jointly and severally, and now their chickens have come home to roost.

If the Balkan states had not been prepared for war they would never have sought peace by attacking Turkey. If they had not attacked Turkey they would not have disagreed among themselves over a division of the spoils of conquest. If they had not fallen out among themselves Turkey would not have been incited to renew the contest, and been fired with a determination to recover what she had lost, with interest at cent per cent.

If Bulgaria, after having defeated the Turk, had been content with her share of the spoils, the dove of peace might have perched on the Balkan Mountains. But Bulgaria, in her arrogance, made war upon her allies. They combined and, with the aid of the Turk, crushed her. She does not accept the crushing with composure. Staggering under a load of debt which the war with her allies placed upon her shoulders, she is arming for an all-around revenge on Greece, Servia and Turkey.

"Macedonia," says an editorial in a Boston journal, "is to be her Lorraine, and Adrianople her Strassburg," and now Greece, Servia and Turkey have harked back to the old proverb, and, in order to preserve peace, are making elaborate preparation for war.

"From a purely military point of view," says the writer of the editorial referred to, "the fact which, perhaps, emerged with the utmost clarity during the Balkan struggle was the superiority of the Servian artillery."

So it comes about that the government in Belgrade has invited the great Creuzot firm of cannon makers to build a factory in

Servia, and the town of Kragujevatz has been marked out as the site of the new industry. With a burden of dept amounting to about one-sixth of her pre-war budget, Servia is preparing, with the help of a French firm, to raise loans, much of which will be expended on this factory. "The position of Turkey is very similar. Adrianople has already been converted into a fortress at least twice as strong as when the original war broke out, and on it rests a field army, equipped and provided as probably no other Turkish army has ever been equipped or provided for."

Where does the money come from? The great arms-making firms finance and guarantee the bonds, relying upon the taxing power of the nation involved to provide for payment of interest and principal.

"The outlook for Greece is serious," says the writer. "To an extended land frontier which will demand the services of a great army is added an extent of coast and a mass of islands which will require the presence of a fleet. Already preparations are being made for supplying both of these. The Tyne and the Clyde will probably ring, in the immediate future, with the hammers of men making the ships which are to represent the new Greece. It is well, therefore, for the government of Athens that it has emerged from the struggle less crippled than any of its neighbors, so that it, too, may show how, by preparing for war, you preserve peace."

Did anybody ever pause to think what a blessed old land this is of ours? Bulgaria, Servia and Greece, with a combined population less than that of the State of New York, and an area no larger than that of the State of Missouri, have regular armies about twice the size of that of the United States, and have now in the field armies seven times the size of the United States army—and the people pay the bills.

SUFFRAGE AND ARSON.

Ballikinrain Castle at Balfron, Stirlingshire, Scotland, was one of the most beautiful places in Great Britain. It was built a hundred years ago at a cost of $500,000 by Sir Archibald Orr Ewing and contained over 100 apartments. Standing on a slope of the Campsie fells at a great height, it commanded a wide, far-spreading view. The present Sir Archibald Ewing sold the castle to a syndicate in January last. Since then it has remained unoccupied, awaiting a purchaser.

A few weeks ago it was burned to the ground by militant suffragettes, who left their cards, "Votes for Women," scattered through the grounds.

About the same time the railway station at Lenchars Junction, near St. Andrews, Scotland, was destroyed by fire. Tins containing inflammable matter were found in the ruins of the booking hall by a police inspector, which were similar to the tins and the matter used in the firing of the marine laboratory at St. Andrews. "Votes for Women" cards were scattered near the scene.

Mrs. Pankhurst will probably be invited to supplement Bryan at Chautauqua gatherings and tell how the cause of female suffrage is being promoted in Great Britain by frequent and judicious arson.

THE MAN AFTER THE DOLLAR.

William Jennings Bryan, Secretary of State of the United States, lecturing in a tent (for $250 per and half the receipts over $500) and dividing the applause with Tyrolean yodlers, jugglers and moving pictures, does not, to say the least, add to the dignity which the nation expects its government to maintain, or stimulate national pride.

Bryan's utter unconsciousness of his departure from the course which the most ordinary sense of propriety would dictate to any other man in his place, is amazing. It must be that in his eager pursuit of dollars he has become blinded to the unfitness of some things for a man in his high position. Once he eloquently and persistently deprecated what he called the placing of the dollar above the man. Now he is the most conspicuous example of the man after the dollar.

"I speak on educational subjects only," he said the other day to Excelsior, a Paris newspaper, "and it is for this object that I give the lectures, not for a lucrative end."

But in the issue of his Commoner for August, 1913, he explained that "since both writing and lecturing are honorable professions there is no more reason why I should not augment my income from them." Which is the true statement, this or the one to the Excelsior newspaper?

It is in order for Mr. Bryan to make further explanation (and he is the "great explainer") to show that activities to augment his income for lecturing while neglecting his official duties are not "for a lucrative end."

For be it known and emphasized that Mr. Bryan's lectures are not delivered for nothing or in return for payment of his expenses merely. His contract calls for 50 per cent. of the gate receipts, and it is cannily stipulated that he shall have in any case the first $250 taken in, even if there should not be remaining a like sum to make the 50 per cent. up to $500 for the party of the second part.

President Wilson may have his thoughts about these lecturing-for-pay activities of his Secretary of State, but he is not speaking them, publicly at least. He has not even remarked that the "cross of gold" of 1896 has evidently lost all its terrors for Mr. Bryan, the man after the dollar. However, President Wilson, himself, is something of a syndicator of shopworn campaign speeches at $50 per.

UNCLE WALT.

The Poet Philosopher.

When days are hot the iceman brings his little chunk of hail, and he has healing in his wings, and in his pockets kale. Through crowded streets, in busy marts, he bears the boon of ice, and, in the fullness of our hearts, we kick about the price. To sickrooms, when we're nearly dead, he brings his precious freight; the patients then sit up in bed, and roar about the weight. In tenements, where poor folks dwell, his dripping load he bears; his patrons then rear up and yell, and throw him down the stairs. He makes it possible to live when summer heat is sore, and what reward do people give? The protest and the roar! "You surely ought to get the bounce," they cry, when he is round; "you bring us only half an ounce, and charge us for a pound!" But patiently the iceman goes, serene, remote and wise, and daily brings us bergs and floes of microscopic size. The multitude around him roars, and hoots him as he drills; he brings his hailstones to our doors, and then sends in his bills. Why roast the iceman bitterly, and crowd him to the wall? We folks should proud and grateful be, to get his ice at all.

WALT MASON.

[Copyright, 1913, by George Matthew Adams.]

WOMAN'S IMPRESSIVE WAY.

[Chicago Post:] A mere woman holds the position of superintendent of the Kansas City Hospital. She perceived not long ago a new task. That task was to prevent any of the forty-odd nurses—including the green probationers—from making fatal mistakes in administering medicine to the patients, especially at night. She solved it simply. She tied a little tinkling bell to every bottle containing poison or any dangerous medicine. She "belled" the bottle, in other words. It is interesting to reflect how very differently a man would have gone at that. He would have been satisfied with a formal safeguard rather than a real one. He would have placed the poison bottles on one side of the shelf and the harmless bottles on the other. If someone raised the objection that they might, in the future, be misplaced, he would argue that no one but a fool would place the bottle on the wrong side. Which is theoretically right and practically inadequate. But the woman, with her disturbing directness, her impatience with formal distinctions, "bells" the bottle. Nobody, now, can make a mistake. That is just the way Mrs. Paul attacked the problem of cleaning the streets of the Nineteenth Ward. No frills, no furbelows, nothing but that awful going to the point. Those who enjoy this "man-made" world of ours, with everything convenient and disorderly, may well shudder a shudder or two as they reflect upon what things will be like when Woman, with her instinct for directness, puts the house to rights and protects us from ourselves.

MAIDENS AND MANNERS.

BY ALMA WHITAKER.

We shall have to revise our ideas of good manners, that's all. If those awful indictments against the modern maiden anent her painful lack of manners are true—and some of the evidence is a little disconcerting—we shall, of course, have to make the best of it.

No one would dream of trying to reform the jeune fille of today. Ye gods, what all undertaking! We may sigh a little, peeve a little, snarl a bit, but, of course, it will just have to go on.

If she chooses to perform a large part of her private toilette in public, powder her nose, rouge her lips, pick her teeth and clean her nails in the intervals when she is not chewing gum, what are we going to do about it?

If she elects to shed mamma in particular, and all chaperons in general, and go off to parties and theaters and automobile drives with all sorts of conditions of acquaintances, mostly male, who can stop her?

If she prefers to cross her legs impudently and show her pretty silk stockings when she sits down; if she has a weakness for sitting on the table or lolling across it with her elbows and part of her body resting thereon; if she likes rushing through doors and banging them in the face of her elders; if she seats herself first and lets mamma get a seat as best she can—if she does all these things, it's horrid, of course, but we shall have to put up with it.

They do say she omits to answer letters, fails to respond to invitations, forgets to acknowledge gifts, simply declines to make party calls, butts rudely into conversation, thrusts her immature opinions down people's throats, arrogates to herself all the privileges of her elders without reciprocating any of their duties and responsibilities, and is wickedly extravagant, selfish, incapable, and speciously educated into the bargain. All those things are said of the modern maid, and while all the girls don't do all those things all the time, a great many of them certainly do some of the things some of the time.

Almost all of them powder their young skins at all hours of the day. They carry round that detestable little powder-puff-bag arrangement and will powder their noses with the utmost unblushing sangfroid while they go on talking to you. Likewise that odious red lip salve—it is applied shamelessly everwhere, anywhere.

And it is not in the least unusual to see these innocent young things adjust their corsets in public, or their stockings, or any other article of wearing apparel that seems to call for a little attention.

Now, of course, there is nothing inherently wicked about powder or lip salve or corsets. Indeed, I am the first to insist upon their intense respectability. It is not on the score of morals, but of manners, that one regrets these little exhibitions. It is so inartistic. It is like exhibiting the inside of the garment and flaunting the seams to the public gaze. We all know the seams are there, of course, and there is no discredit attached to their existence, but it isn't good art to show them.

That is why manners make the man. Two men may be equally well built, equally well dressed, equally well informed, yet if one has good manners and the other not, the difference is to the striking disadvantage of the latter.

Manners are very largely the art of living. They can offset a hundred small disadvantages of dress and station. One does not mean the trumpery little conventions of society, the cult of the calling card and such like, but the general graciousness of manner born of consideration for others.

"Politeness is to do and say the kindest thing in the nicest way." That is a little proverb that all nice little girls are taught in their youth, and it raises manners above mere affectation. And most of the bad manners attributed to the modern maid are the outcome of thoughtlessness and inconsideration. She does not really want to seize a chair before her mother has a chance to sit down, but she has not been taught to pause and think that such a simple action makes all the difference in the world to mother's prestige.

The nose powdering is merely outre. The domestic cat performs her toilet in public, of course, and one easily gets used to it. But it is rather like bringing the chicken to table in the tin baking dish and exhibiting the unlovely process by which it is transformed into poulet avec petits pois. So unnecessary to spoil the illusions.

That is just it, life's little illusions are its most charming attributes. Good manners are certainly one of them. Not substantially necessary or essential, but a delightful mist through which to view the plain, hard outlines.

But good manners are not one of the superfluous arts—not by any means. They can often prove a very tangible asset, too. A Paquin gown can be utterly ruined by a toothpick, and I have seen a diamond tiara turn to glass through a vulgar laugh.

Quaker Meditations.

[Philadelphia Record:] Many a man's good luck consists of not being found out.

Cold feet seldom materialize until the game gets too hot.

Some people are entirely too truthful to ever show any enthusiasm.

If you are going to bury the hatchet don't dig it up to see if it is growing.

Unfortunately the wheel of fortune is seldom equipped with a self-starting device.

There is no good reason why even the chauffeur shouldn't have a little horse sense.

A man must be mighty good natured who can be jolly when he knows he is being jollied.

A woman is always interested in her husband's conversation, especially if he talks in his sleep.

Blobbs—"Success is a matter of luck." Slobbs—"How can you prove that?" Blobbs—"Oh, ask any man who has failed."

Wigwag—"Bjones boasts that he was born to command." Henpakke—"How does he know? He has never been married."

Tommy—"Pop, what do we mean by political activity?" Tommy's Pop—"Political activity, my son, consists of an ability to dodge an issue."

An Unusual Man.

[Youngstown Telegram:] Cooke: Beanbrough is an original sort of a chap.

Frye: In what way?

Cooke: I asked him to come in and have a drink and what do you think he said?

Frye: What did he say?

Cooke: He said he wasn't thirsty.

[Springfield Republican:] A certain American novelist comes home distressed because Europe seems to think "we are a nation of Jack Johnsons and Harry Thaws." Yet the European immigration continues to be heavy.

Pen Points: By the Staff

Something to worry about—there is a rat famine in London.

The ability of Secretary Bryan as a peace ought to make him solid in Switzerland.

One cannot always go on appearances. There is the Ben Davis apple, for instance.

Something to worry about—a company has been organized in Copenhagen to disinfect telephones.

A detail from the army at Armageddon ought to turn out and give a parade in honor of the coming comet.

Canned tomatoes are all right, provided the good housewife knows how to cook them. It is all in the cooking.

Baby shows may be all right, but few men who have won distinction in this country would have taken any of the prizes.

The Congressional committee investigating the high cost of living might with profit look into the increased cost of gasoline.

Meanwhile the Hon. Oscar Underwood is being constantly reminded that no man ever went from the Senate to the Presidency.

The fact that Turkey, that never pays its debts, can borrow $10,000,000 from an American syndicate does not argue that money is tight.

Huerta cannot understand why Secretary Bryan should not want him to run once when Bryan himself made three runs for the Presidency.

A lot of young men who didn't have strength to mow a lawn the past summer have been picked out for places on the varsity football team.

The new peace flag at The Hague has seven stripes for the wars in Mexico, the Balkans, Tripoli, Spain, Venezuela, Morocco and Albany, N. Y.

The Chinese Parliament will soon go round to the election of a President. But we do not understand that there is a single Bull Mooser in the race.

It may not be much, but David Lamar will be the first man in this country prosecuted for impersonating a member of Congress. There are all kinds of fame.

A man in Kentucky was fined one cent the other day for killing another. The high cost of dying is certainly being reduced under the Wilson administration.

Sir Thomas Lipton says he is confident he will lift the cup this time. If Tom could only manage to get his wind behind the sails there might be something in it.

The life of President Wilson, just completed by Secretary Daniels, no doubt refers to the brilliant coup the President executed in his selection of Secretary of the Navy.

Philadelphia has named a new school building for Edgar Allan Poe, and Philadelphia, along with New York and Baltimore, was a town in which the living Poe starved.

The collapse of Secretary Lane is proof that the job of Secretary of the Interior is a killing task of infinite detail and of tremendous importance of things to be administered.

Two hundred millions pounds of prunes raised in California this season. The small and lowly prune has arisen from its boarding-house joke standard to be one of the foods of the country.

When the Democrats were in the minority in Congress they yelled "Cannonism," "Czarism," etc., when they were barred out of the tariff debate. Now they are doing the same barring themselves. A Democrat is a funny bird.

The city of Chicago will raise $10,000 for a monument to Eugene Field. Why not give the children a chance? They would no doubt be glad to contribute to a Fund in brance of the man who wrote the "Love Songs of Childhood."

Secretary Daniels thinks that the Navy Department in its personnel and material constitutes one vast network of jobs to be dispensed in the same way that a national committeeman dispenses patronage in his own State. 'Cephas is an old-fashioned North Carolina Democrat.

FROM "SIERRA MADRE."

Why are ye throned so high and arrayed in splendor
Richer than all the fields at your feet can claim?
What is your right, ye rugged peaks, to the tender
Queenly promise and pride of the matron name?

Answered the mountains, dim in the distance dreaming:
"Ours are the forests that treasure the riches of rain;
Ours are the secret springs, and the streams
Softly down through the manifold lands of the plain.

"Vain were the toiling of men in the dust of the dry land,
Vain were the plowing and planting in waterless fields.
Save for the life-giving currents we send from the sky-land,
Save for the fruit our embraces with storm-cloud yields."

O mother mountains, Madre Sierra, I love you!
Rightly you reign o'er the vale that your bounty fills.
Kissed by the sun, or with big, bright stars above you—
I murmur your holy name and lift mine eyes to the hills.
—[Henry Van Dyke, in Century Magazine.

LETTERS TO "THE TIMES."

[The Times invites strong, clear, bright expressions of opinion on current subjects, timely, pertinent and popular. Brevity should be kept in sight. Rejections are frequent. Religious and personal controversy will be barred. Value is added to such letters by the signature of the writer's true name, which will be either published or withheld at the owner's request. All communications offered for publication should be in typewritten form, "decent" language, and are subject to editorial supervision.]

The Tuna Packing Industry.

LOS ANGELES, Sept. 27.—[To the Editor of The Times:] An article which appeared under date of September 25 from Santa Monica, has been referred to me, as secretary of the California Tuna Packers' Association, for answer, and I cannot help but feel that an article of this kind is doing an industry, which is rapidly reaching large proportions, much injustice.

I keep in close touch with all the different canners who are putting up the albacore tuna in cans, and to my personal knowledge there has not been any of the leaping tuna shipped to any of these canners, as the meat of the leaping tuna is dark and there has been no way devised for handling this fish and putting the same in an edible condition, while the meat of the albacore tuna is white.

Up to six years ago the albacore tuna were considered unfit as a food product, but by canning them under the process used by the different packers affiliated in the industry, it has become a standard commodity, which can be proved by the fact that six years ago the total pack was 30,000 cases, which has rapidly increased until this year there will be at least 150,000 cases sent on to the market at a total value of about $850,000.

[Signed] W. V. AMBROSE,
Secretary.

The Science of Salesmanship.

LOS ANGELES, Sept. 27.—[Editor Times:] I noticed a correspondent's letter in this morning's issue of The Times written on the basis of one of my salesmanship definitions. This definition is really only a half definition. Here is the other half: "Salesmanship is the ability to make a mutually profitable interchange of values." To illustrate: If I make a sale and I make all the profit, I am not a salesman but a robber. On the other hand, if I make a sale and the other fellow makes all the profit, the sale is not a sale but a sacrifice. A sale is not a sale unless it benefits both parties. It is either a robbery on the one hand, or a sacrifice on the other. This is fundamental. The way to kill a business is to make more than your share of the profit. The only way to build a business today is on a mutual benefit basis. If the correspondent had this definition in mind in connection with my other definition, which says that "Salesmanship is the ability to so manipulate the other man's mind as to persuade him to think, as you think, feel as you feel, and act as you would like to have him act, he would have realized that I do not believe in dishonesty.

J. S. KNOX.

The Home Rule Experiment.

LOS ANGELES, Sept. 28.—[To Editor Times:] Never have I seen a greater crisis presented than that which faces the coalition of Socialists Irish nationalists and British radicals which form the present English government.

To give Ireland home rule! Why, one-third of the population of Ireland detests home rule with a earnestness and determination that those that has never lived in Ulster have no conception of.

The Irish unionists possess two-thirds of the wealth of the country.

The Belfast Northern Whig, a Liberal Presbyterian newspaper, editorially says that Ulster will never consent to home rule as long as one of her sons is left to raise his right arm to strike a blow against it. Irish unionists view a home rule Parliament the same as Americans would view their permanent domination and control by Tammany Hall; or as the Whites of Mississippi and South Carolina would view their being governed by the negro majority of those States, except the coalition government dissolves Parliament and let the public opinion of the nation decide it. The great unionist party of England is committed heart and soul to the cause of the Irish unionists and nothing will prevent a bloody conflict and a sanguinary civil war. I have travelled all over the world and for organization, discipline and enthusiasm I have never seen anything to equal the Irish unionists. Just

In the San

TO DEDICATE M
HOME OF

"MUIR LODGE," the beautiful new mountain home of the Sierra Club, will be dedicated next Saturday evening. George Wharton James, Superintendent of Schools Francis, Charles Farwell Edson, Forest Supervisor Chariton will speak during that evening and many novel features have been arranged. It is hoped that John Muir, the venerable president of the club, for whom the lodge is named, will be present. Sunday morning at 10 o'clock the club will hold tree-planting exercises.

The lodge is a permanent and artistic stone building, with cement floors and a huge cobblestone fireplace. Sleeping bunks have been built into the house. A living-room thirty-four feet long will be a great attraction in unpleasant weather. The

"Muir Lodge" in the Sa
The new mountain home of the Sierra C
Saturday ev

LETTERS TO "THE TIMES."

The Times invites strong, clear, bright expression of opinion on current subjects, timely, pertinent and concise. Brevity should be kept in sight. Essays rejected. Religious and personal controversies are barred. Value is added to such letters by the signing of the writer's true name, which will be either published or withheld at the owner's request. All letters offered for publication should be in "parliamentary" language, and are subject to editorial revision.]

The Tuna-Packing Industry.

LOS ANGELES, Sept. 27.—[To the Editor of The Times:] An article which appeared under date of September 20 from Santa Monica, has been referred to me, as secretary of the California Tuna Packers' Association, for answer, and I cannot help but feel that an article of this kind is doing an industry, which is rapidly reaching large proportions, much injustice.

I keep in close touch with all the different canners who are putting up the albacore tuna in cans, and to my personal knowledge there has not been any of the leaping tuna shipped to any of these canners, as the meat of the leaping tuna is dark and there has been no way devised for handling this fish and putting the same in an edible condition, while the meat of the albacore tuna is white.

Up to six years ago the albacore tuna were considered unfit as a food product, but by canning them under the process used by the different packers affiliated in the industry, it has become a standard commodity, which can be proved by the fact that six years ago the total pack was 800 cases, which has rapidly increased until this year there will be at least 150,000 cases sent on to the market, at a total value of about $850,000.

[Signed] W. V. AMBROSE,
Secretary.

The Science of Salesmanship.

LOS ANGELES, Sept. 27.—[Editor Times:] I noticed a correspondent's letter in this morning's issue of The Times written on the basis of one of my salesmanship definitions. This definition is really only a half definition. Here is the other half: "Salesmanship is the ability to make a mutually profitable interchange of values." To illustrate: If I make a sale and I make all the profit, I am not a salesman but a robber. On the other hand, if I make a sale and the other fellow makes all the profit, the sale is not a sale but a sacrifice. A sale is not a sale unless it benefits both parties. It is either a robbery on the one hand, or a sacrifice on the other. This is fundamental. The way to kill a business is to make more than your share of the profit. The only way to build a business today is on a mutual benefit basis. If the correspondent had this definition in mind in connection with my other definition, which says that "Salesmanship is the ability to so manipulate the other man's mind as to persuade him to think, as you think, feel as you feel, and act as you would like to have him act, he would have realized that I do not believe in dishonesty.

J. S. KNOX.

The Home Rule Experiment.

LOS ANGELES, Sept. 28.—[To Editor Times:] Never have I seen a greater crisis presented than that which faces the coalition of Socialists Irish nationalists and British radicals which form the present English government.

To give Ireland home rule! Why, two-third of the population of Ireland detests home rule with a earnestness and determination that those that has never lived in Ulster have no conception of.

The Irish unionists possess two-thirds of the wealth of the country. The Belfast Northern Whig, a Liberal Presbyterian newspaper, editorially says that Ulster will never assent to home rule as long as one of her sons is left to raise his right arm to strike a blow against it. Irish unionists view a home rule. Parliament the same as Americans would view their permanent domination and control by Tammany Hall; or as the Whites of Mississippi and South Carolina would view their being governed by the negro majority of those States, except the coalition government dissolves Parliament and let the public opinion of the nation decide it. The great unionist party of England is committed heart and soul to the cause of the Irish unionists and nothing will prevent a bloody conflict and a sanguinary civil war. I have travelled all over the world and for organization, discipline and enthusiasm I have never seen anything to equal the Irish unionists. Just think of it! A million and a half of them have brought the British government to their knees so that they are baffled and don't know which way to turn out of the morass they find themselves in, doing the bidding of John Redmond. The public opinion of Ulster views the home rulers in the same light as the people of San Diego viewed the I.W.W.'s and I think if the home rulers ever went north to collect taxes they would be treated the way San Diego treated Emma Goldman.

JAMES L. REYBOUM.

The School Lunch Hour.

LOS ANGELES, Sept. 27.—[Editor Times:] This is not written in the spirit of criticism but in the hope of the writer being unable to call attention to what he considers an existing evil easily rectified.

There is so much written about shorter hours for women and on child labor, that those nearest to us seem to be forgotten.

The writer sends two little ones aged 6 and 8 to public school, living six blocks away. The children barely have time to run home at noon, eat a bite and return to school, being dismissed at twelve, again taking up at one.

There should be an additional allowance of thirty minutes. The suggestion to have the children take their lunch to school is not a wise one; children under no supervision will not take the proper time to eat, being anxious to get out and play.

A simple remedy—give them thirty minutes more time.

[Signed] M. LORNEGAN.
No 2976 Pico St.

Anatomik SHOES

For Ailing Feet

Why suffer needless torture from broken or weak arches when Anatomik Shoes will relieve?

Scientifically designed by a New York surgeon to overcome this prevalent complaint and bring real Foot Comfort.

Let us show you the "Anatomik" Shoe. Sizes for men and women.

Stault's
336 So. BROADWAY

CARELESS HAND DEADLY.

Flower Pot Knocked Off Window Ledge Almost Kills Little Girl Five Stories Below.

Dorothy Rose Darville, 8 years old, put on a new dress for Sunday yesterday, and went out into the garden back of the Sherwood Apartments, No. 435 South Grand avenue. Her father and mother, Mr. and Mrs. Fred Darville, were getting ready to take Dorothy Rose for a walk, but she became restless, so went out to play.

As she was humming a waltz to herself, and executing the steps of the dance that she had learned at school, she glided close to the wall of the apartment-house. Five stories up, some person was carelessly handling some flower pots. One of them escaped from the ledge of the window and crashed to the ground.

The keeper of the flowers was so disinterested that he did not even look down to see where the plant fell. As it happened, the pot containing the green sprout fell on Dancing Dorothy's head.

It felled her with a blow that was overwhelming. Her little head was crushed, and one of her arms was broken. The blood ran down from her head all over her Sunday dress, and when her parents came to take her for a walk, they found her lying there. Now she is at the Clara Barton Hospital, and not even her parents can entertain much hope for her recovery.

In the Santa Anita.

TO DEDICATE MOUNTAIN HOME OF SIERRA CLUB.

"MUIR LODGE," the beautiful new mountain home of the Sierra Club, will be dedicated next Saturday evening. George Wharton James, Superintendent of Schools Francis, Charles Farwell Edson, Forest Supervisor Charlton will speak during that evening and many novel features have been arranged. It is hoped that John Muir, the venerable president of the club, for whom the lodge is named, will be present. Sunday morning at 10 o'clock the club will hold tree-planting exercises.

The lodge is a permanent and artistic stone building, with cement floors and a huge cobblestone fireplace. Sleeping bunks have been built into the house. A living-room thirty-four feet long will be a great attraction in unpleasant weather. The lodge will be equipped with a library of books and magazines on outdoor subjects and with maps of the surrounding mountains.

The location is ideal. Seven miles from Sierra Madre and twenty-seven from Los Angeles, it is easily and quickly accessible and still far enough up in the mountains to insure privacy. The government forest camp site, in which the club holds three lots, is carefully policed and guarded against fire and undesirable intrusion.

The lodge is for the use of the members of the club, and no expense is entailed except that for food and transportation and for the rent of lockers. Supplies may be brought up the trail or purchased at the grocery at Roberts' Camp, one mile down the trail. Burros can be hired at Roberts' or at Chantry's, in Sierra Madre, by those who do not care to walk.

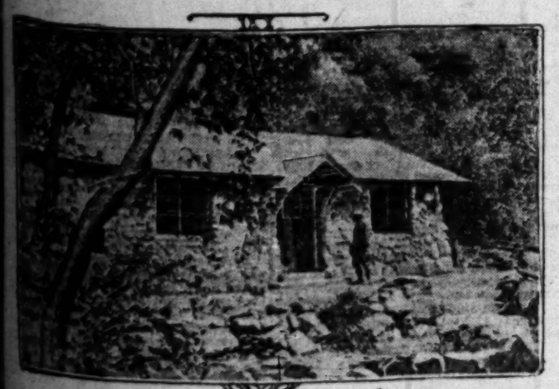

"Muir Lodge" in the Santa Anita Canyon, the new mountain home of the Sierra Club, which will be dedicated next Saturday evening.

THE TIMES CIRCULATION FOR AUGUST, 1918.

STATE OF CALIFORNIA, COUNTY OF LOS ANGELES, SS.:

Harry Chandler, Assistant General Manager of the Los Angeles Times, being duly sworn, declares upon his oath that the following is a true and correct office record of the daily circulation of said newspaper for the month of August, 1918.

AUGUST, 1918.		Copies.
August	1	58,710
August	2	58,700
August	3 (Sunday)	58,500
August	4	58,650
August	5	58,675
August	6	58,503
August	7	58,338
August	8	58,229
August	9	60,151
August	10 (Sunday)	58,400
August	11	58,380
August	12	58,290
August	13	58,400
August	14	58,490
August	15	58,345
August	16	58,330
August	17 (Sunday)	64,390
August	18	58,480
August	19	58,420
August	20	58,390
August	21	58,335
August	22	58,500
August	23	58,644
August	24 (Sunday)	58,631
August	25	58,350
August	26	58,611
August	27	58,527
August	28	58,700
August	29	58,684
August	30	58,500
August	31 (Sunday)	58,300

Daily average for every day of August..... 59,827
Sunday only, average for August..... 58,372

HARRY CHANDLER,
Assistant General Manager, Times-Mirror.

Subscribed and sworn to before me this 3d day of August, 1918.

[Seal] T. L. CHAPIN,
Notary Public in and for the County of Los Angeles, State of California.

A. J. Dennik, being duly sworn, declares that he is and has been for twelve years Superintendent of Circulation of the Los Angeles Times; that the above detailed statement of circulation for the month of August, 1918, is correct, and shows the circulation of The Times for each day of the month named.

Subscribed and sworn to before me this 3d day of August, 1918.

[Seal] T. L. CHAPIN,
Notary Public in and for the County of Los Angeles, State of California.

The Times is the only newspaper in Los Angeles that does not make a practice of permitting agents, newsboys and dealers to return unsold copies of its issues. Neither does it misbrand or predate its editions, or inflate its circulation by printing more copies than are actually necessary to supply its patrons.

The Times' entire circulation is practically net, and it is more genuine and superior in every respect to that of any other newspaper.

MATHESON
Men and Women's Wear
Removal Sale
BROADWAY AT THIRD

Excellent Service
To Eastern Points
Via Salt Lake Route
Tickets at 601 So. Spring St.

SAVE MONEY BY USING
GOOD LUCK
OLEOMARGARINE
2 lbs. for 55c. At all grocers.
M. J. SHEEHAN & CO.
629 East Seventh St. M. 5729, F4497

WE ARE MAKING
a special offer on a $6.00 set of teeth that we know cannot be equaled elsewhere under $12.00. We know it so well that we are willing to make you this proposition—bring us a sample of ANY dentist's $12.00 set of teeth and we will duplicate it for $6.00, or make you a $12.00 set free.
YALE DENTISTS, 444 South Broadway
Third Floor, Parmelee-Dohrmann Building

JAHNKE'S CAFE
A Noonday Lunch
With Entertainment
An Attractive Feature
First and Spring Sts.

Furniture
at Low-Rent Prices
Our location out of high rent district makes it possible for us to sell you furniture fully one-third less than others.
Stock comprises everything in furniture line.
See us first for prices.
FOLEY FURNITURE CO.,
937-943 South Los Angeles Street

Mission Malt Tonic
GIVES HEALTH & STRENGTH
AT DRUGGISTS

Summer Clearance Sale
of Pianos now on
At Smith Music Co.,
406 W. 7th St.

Drink Puritas Distilled Water, 5 Gallons 40c
Delivered within the old City Boundary Lines.
L. A. ICE AND COLD STORAGE CO.
Phones: Home 10053; Main 8191

"FOR GOODNESS SAKE" EAT
Faultless BREAD

VACUUM CLEANER STORE
F. C. KINGSTON CO.
719 W. 7th st.
Cleaners $10 to $1000

J. Magnin & Co.
Branch Store, Pasadena, Maryland Hotel.
Daily arrivals of ladies' new fall wearing Apparel.

SOCIETY BRAND CLOTHES
Scott Bros
425-427 SO. SPRING ST.

A. M. CLIFFORD & CO. HIGH GRADE BONDS 5% to 6%
SUITABLE FOR SAVINGS BANKS, TRUSTEES AND CONSERVATIVE INVESTORS
HIBERNIAN BUILDING SPRING AT FOURTH

LOGAN & BRYAN
BROKERS
STOCKS, BONDS, GRAIN, PROVISIONS, COTTON and COFFEE
Members all Leading Exchanges. LOS ANGELES OFFICE, BRADBURY BUILDING
Sunset Main 8410 L. N. STOTT, Manager Home 10034

Wm. R. Staats Co. Dealers in Municipal & Corporation Bonds
ALSO EXECUTE COMMISSION ORDERS IN LISTED SECURITIES.
LOS ANGELES, 105 W. 4th St. SAN FRANCISCO, 405 Montgomery St. PASADENA, 65 S. Raymond Ave.

JNO. O. KNIGHT & CO.
All Local Investment Securities
Members Los Angeles Stock Exchange
A4431 433 H. W. Hellman Bldg. Bdwy. 1597

Corporations Organized, Systematized and Financed. Correspondence Solicited.
Phone A1133.
WILLARD E. WINNER
306 Story Bldg., Los Angeles.

SAVINGS BANKS.

SECURITY TRUST & SAVINGS BANK
OLDEST AND LARGEST IN THE SOUTHWEST
SECURITY BUILDING Fifth and Spring
"The Logical Bank for You"
EQUITABLE BRANCH First and Spring

German American TRUST AND SAVINGS Bank
SPRING AND SEVENTH STS.
New Location — LOS ANGELES TRUST AND SAVINGS BANK — Sixth and Spring

CLEARING HOUSE BANKS

NAME.	OFFICERS.	
Merchants' National Bank S.E. Cor. Third and Spring	W. H. HOLLIDAY, Pres. J. H. RAMBOZ, Cashier.	Capital ..... $1,000,000 Surplus and Profits $500,000
Citizens' National Bank S.W. Cor. Third and Main	A. J. WATERS, Pres. E. T. FETTIGREW, Cashier.	Capital ..... $1,500,000 Surplus and Undivided Profits $700,000
Farmers & Merchants' Nat. Bank Cor. Fourth and Main	I. W. HELLMAN, Pres. V. H. ROSSETTI, Cash'r.	Capital ..... $1,000,000 Surplus and Profits $2,000,000
National Bank of California N.E. Cor. Fourth and Spring	J. E. FISHBURN, Pres. H. S. McKEE, Cashier.	Capital ..... $600,000 Surplus and Profits $200,000
First National Bank S.W. Cor. Seventh and Spring	J. M. ELLIOTT, Pres. W. T. S. HAMMOND, Cashier.	Capital ..... $1,500,000 Surplus and Profits $3,300,000

TRUST COMPANIES.

TITLE INSURANCE AND TRUST COMPANY
N.E. CORNER OF FIFTH AND SPRING STS.
Issues Policies of Title Insurance and Guarantees of Title. Its Assets Exceed the COMBINED ASSETS of all Other Title Companies in Southern California.

—Home of Ostermoor Mattresses— —McCall Patterns—

Coulter Dry Goods Co.
FOUNDED in 1878

U. S. Postoffice Sub-Station W. U. Telegraph Branch American Express Branch.

Buy Your New Fall Coat at $7.50 Instead of $10, Right at the Season's Beginning!

The manufacturer who made up these coats for us did not observe certain specifications—details which do not affect the quality of the garments in any way—and that is why we can sell them to you at less than true worth; because the maker sold them to us at less than we expected to pay, on account of his error. The quantity is limited—get yours early Monday, if possible!

Three-quarter Length Boucles
—unlined, trimmed with handsome collars and cuffs of velvet in seal brown, to match the material; such coats are splendid value at $10, now $7.50

Other Splendid Coat Values
—of wool Astrakhan, in brown, black or navy, for motoring wear; trimmed with big ornamental buttons and frogs; full satin lined, and lining guaranteed; 52-inch length $20
—similar material, except with beaver plush collar and cuffs $25
—black Arabian lamb coats, lined in self or contrasting satin; full length; fastening with large frogs and buttons; excellent values at $35 and $37.50
—Coats, Second Floor—

Richelieu Seamless Und'w'r

Note the illustration—it shows just how the usual aggravating side-seams are obviated in Richelieu Undergarments. You will find, too, that this splendid underwear will not lose shape after being washed; it is made of the softest, most durable, selected yarns, and daintily finished in various trimmings. Here in various weights and textures, at $1 and higher.
—Knitwear, South Aisle—

"The Home of Fine Linens" Offers Attractive Values, Now

Sample Napkins
—odd lines of sample dozens and half dozens; some 150 dozen in the lot; no two dozen alike; prices range from, dozen, $2.75 to $1

$4.50 Bedspreads, $3.75
—extra large English satin spreads; scalloped cut corners; stripe pattern only; a splendid spread for only $3.75
—Linens; Rear South Aisle—

$1 Table Damask Special, 85c
—John S. Brown & Son's make; unbleached damask, full 70 inches wide; in aster, ivy, rose, pansy and rose patterns; we have never sold this under $1—and claim it to be the best damask that can be sold at that price; lovers of fine Irish linen will best appreciate this value, at yard 85c

Fine Huck
—15 to 27 inches wide; new arrivals and new patterns; at, yard, $1.00 down to 35c

Fancy Border Bath Towels
—suitable for doing fancy work upon; better select early for holiday gifts.

Doily Sets
—13 pieces; all linen, in natural tan shade; one 24-inch center, with six plate and six glass doilies to match, with white, green or blue scalloped edge, $3 and $3

Hand-Made Cluny Doily Sets
—13 pieces; $9 and up.

Hemstitched Table Cloths
—62x62 inches square; of heavy silver bleach damask; well worth $4, special $2

Hand-Drawn Linen Scarfs
—200 of them; some with embroidered corners; they're worth double what we shall ask on Monday—$1.25, $1.75 ..... $2

Looking for Bedding Bargains? Here They Are

$4.50 Wool Mixed Blankets
—in blue, gray and tan plaids; size 66x80; a blanket that is a staple seller at $4.50, on Monday, pair $2.95

$1.75 Woolnap Blankets
—big, generous 11-4 size; dark colors; blue and brown borders; special, pair $1.25

$1.25 Pillows
—guaranteed all-feather; clean and sanitary; Emmerich brand; 21x27 size, each 95c

$10 Mattresses
—the Venice Special—40-pound cotton felt; made in layers; Imperial edge; 70 tufts; for a limited time only $5.95

$1.25 Comforters
—good, full size comforters; light, filled with clean cotton; pretty, desirable patterns 95c

We Sell the Ostermoor Mattress.
—and no other house in Los Angeles can claim the same privilege! You've read in the national magazines of the superiority of the Ostermoor — perhaps weren't aware that you can buy them right in Los Angeles—and at a saving, too! Note the following prices—come in, and let us prove to you that there is no other "just-as-good" substitute in the world:

Ostermoor Prices

$17 size, divided	$15.50
$16.50 size, one-piece	$15.00
$14.85 size 4 feet	$13.35
$13.20 size three-fourths	$11.70
$11.50 size, 3 feet	$10.00
$9.85 size, for cots	$8.35

Dainty, New Hand Made Garments for Infants

Even the most particular mothers are coming to realize that in these daintly hand-made, hand-embroidered garments for infants they are getting better values than they can secure by doing the work themselves — and just as exquisite quality and design:

Hand-Made Slips and Dresses
—simply or elaborately embroidered; very daintily made and finished; 85c to $14.95.

Hand-Made Caps
—from $1 to $5.95; hand-made bibs, $1.25 to $2.

Machine-Made Garments
—slips, dresses and skirts; skirts 65c to $2.50; slips and dresses, 85c to $12.50.

New, Fresh Stock
—these goods have just been taken from their packing cases; they are perfect in every respect.
—Infants' Wear; Second Floor—

Gowns and Skirts, Special, $1.00

Such qualities as you'd expect to pay at least a third more for; we have arranged this special sale for the benefit of women who appreciate extra value at a popular price.
—A variety of neat, durable, dainty styles concerned at the one price $1
—Muslinwear; Second Floor—

Velvets of Truly Marvelous Beauty Just Arrived

You know, of course, after seeing our magnificent displays of plain and fancy velvets, that our stock is wonderfully complete; we invite your special attention now, to the genuine hand-knitted velvets, just received, in single dress patterns only—absolutely our own in coloring and design—they positively cannot be duplicated

Velvet Brocade on Voile
—a rich navy blue background, with a single American Beauty rose thrown out at intervals; superbly elegant.
—another pattern shows a thin black crepe de chine, with hand-tinted rose and green leaf pattern; indescribably rich in conception.
—a Copenhagen blue voile, showing copper shades in floral and leaf spray design—
—a taupe voile, with a conventional allover design of burnt orange; striking, but not bold.
—a taupe voile with a single amber rose—remarkably rich.
—exclusive patterns in the extreme French colors on voile; Chinese blue, prelate purple, Copenhagen and cerise.

Allover French Tapestry
—Pannetine velvets, suitable for trimmings; you must see these to appreciate their real beauty and exclusiveness.
—Silks; Broadway Annex—

Good Corsets, Worth to $7.00, Special $3.50

These frequent clearances serve to keep stocks in the shape our critical patrons demand—and bring real values to women who aren't averse to saving: La Grecque, W. B., Lily of France and L'Estelle corsets; good model worth to $7, special $3.50
—Corsets, Second Floor—

Two Glove Specials

$1.75 cape gloves in tan, single clasp, PXM seams; for street and school wear $1.25
$1.75 16-button silk gloves, in black, white and colors; standard make $1.50
—Gloves, Main Floor—

Black-and-White Wool Goods

The vogue for black-and-white is strongly evidenced, and you will find fashion's tendencies accurately reflected in these displays of woolens for fall and winter.

Black-and-white waffle cloths, for coats and suits and skirts, 54 inches wide, $4.50. Black-and-white eponge, $2.75. Shepherd plaids and checks in all sizes, $1 to $5, in 36 to 58-inch widths; reversible plaid coatings, $3.50.
—Wool Goods, Broadway Annex—

Note These Notion Values

Guaranteed Dress Shields; 20c, 25c and 30c qualities, special, three pair for 50c
10c Pearl Buttons, dozen 5c
5c Hair Nets, all shades, 3 for 10c
25c half-pound box of Dressmakers' Pins; 3, 4, 5, 6, box 20c
Scissors, assorted sizes 15c
15c Feather Stitch Braid, 4-yd. pieces; 10c; three for 25c
—Notions, South Aisle—

New Bathrobes for Women

We specialize in these robes—and we know you will agree that we have assembled extraordinarily strong values at these two popular prices; $3.50 and $5.
—It's none too early to be selecting for holiday gifts.
—Bath Robes, Second Floor—

215-229 South Broadway—224-228 South Hill Street.

Cities and Towns South of Tehachepi's Top—Los Angeles County News.

Pasadena.

LATEST NOTE IN EDUCATION.

Association Will Teach Arts of Housewife.

Will Also Train Girls as Table Waitresses.

Two Real Cows in the High School Dairy.

PASADENA, Sept. 28.—The Pasadena Young Women's Christian Association has sounded the latest note in practical education. It has set next Thursday as the day for announcing the work which has been arranged for the winter and at this time two novel courses will be outlined. One is to be a course in "ideal housekeeping," and the other a school for the instruction of waitresses.

The object of the first will be to fit young women to become efficient housekeepers when they are married, an accomplishment which, it is declared by officers of the association, has largely been lost sight of in the hurry and flurry of the day. Young matrons also will be admitted to the class and corrected in any slight faults they may have. The other is to inculcate in waitresses at restaurants and in homes the art of being pleasing in their manners and efficient in their work. In this way the association expects to cut quite a figure in the city.

"Of course, in all our work we try to prepare young women to become attractive and efficient housewives," said Miss H. P. Anderson, general secretary of the association, yesterday. "This new course in ideal housekeeping will be considerably different from anything that the organization has attempted before. We think it will be very popular.

"As to the class for waitresses, those who take up the work will be instructed in the occupation so that they will not waste steps and tire themselves needlessly, while at the same time they will be urged always to give good service and be attractive in their manners. We do not know now how far the work will be carried or what it will lead to. The idea, at present, is not exactly that of a vocational class, though we hope to improve the services of waitresses generally in time by the work that we are going to take up."

Two other new classes this year will be a class in home nursing and a class in cooking, where especial attention will be given to the preparation of food for infants and for invalids, while much interest is being taken in a class of dramatics which is soon to be opened.

The programme next Thursday will include the whole day and welcomes will be extended to several new officers of the association, who were recently appointed. Among these are Miss Olive Bannister, new educational secretary; Miss May Brenckenridge, director of physical culture, and Miss Adelaide Whitcomb, home secretary. Miss Margaret Matthew, general secretary of the Young Women's Christian Association of Tokio, Japan, will speak.

SOON TO OPEN.

W. S. Kienholtz, director of the agricultural work of the Pasadena city schools, expects in a few days to receive the entire equipment for the dairy at the Polytechnic High School, which is one of the most interesting departments of the school. The equipment includes two live cows and all appliances, such as a churn, a separator, etc.

Both boys and girls will be instructed how to milk and make butter and cheese, and the work will be carried on in the dairy, which building was constructed in the rear of the main High School buildings by the boys of the woodwork classes last summer.

"Our dairy will be one of the most complete school dairies in the country," said Kienholtz yesterday. "There is practically nothing used in a dairy that we shall not have, though everything with the exception of the cows, will be on a slightly smaller scale."

So much interest has been taken in the proposed work of the class that there has been a stampede for enrollment.

This is to be only one phase of the agricultural work that will be carried on both at the High School and at the grammar schools. New crops will be planted on property that the school district either owns or leases and trees will be planted in large numbers on all of the school grounds.

CITY BRIEFS.

Roy Knabenshue made a flight yesterday morning in his large dirigible balloon and expects to ascend again today. He has had considerable trouble with the rudder, and after enlarging it several times has now designed a rudder of six large parallel planes, which he believes will answer the requirement.

The Portola Festival Committee of San Francisco has appointed A. J. Bertonneau, manager of the Pasadena Tournament of Roses, its resident commissioner in Pasadena.

The charge of disturbing the peace which was preferred against J. E. Doty by his wife last week was dismissed by Justice of the Peace Dunham at request of both complaining witness and defendant.

Candidates for positions on the Pasadena High School team are being tried out. This will be a brilliant winter for the Pasadena team. Heretofore practically all of the games have been played out of town, as Pasadena had no field. This year, as it has the new High School grounds, all of the games, with the exception of that with Long Beach, will be played here. The first game will be played with Whittier October 11.

A reception will be held at the Y.M.C.A. building tonight for the new general secretary and his wife, Mr. and Mrs. W. H. Day, and the new physical director and his wife, Mr. and Mrs. H. J. Knebel.

Hotel Vista del Arroyo, Pasadena.—[Advertisement.

CITY LIGHT AND WATER.

Imperial Trustees Will Call a Bond Election to Test Public Sentiment on the Matter.

IMPERIAL, Sept. 28.—A municipal electric light plant for Imperial seems at this time an assured thing. The matter has been under consideration in the Council meetings for some time. It is now being advocated by practically all the people of the city, that an electric plant in connection with the water system can be operated more economically than if maintained independently.

The question of a light plant owned by the city will soon be before the citizens for their indorsement. City Engineer I. B. Funk said today: "Arrangements have been made already for placing the bonds and it is now up to the city to give this improvement its indorsement. At the present price for electric current this plant would pay the city a revenue of over $400 a month over and above all operating expenses, including interest and depreciation. To install this plant will require $26,000 in addition to the proposed $49,000 for water and sewer extensions, thus making a total bond issue of $75,000. Payments on the principal of the water and electric light bonds will not begin for a period of ten years after their issue, therefore they will not be a burden to the taxpayers."

MASON MASTERS MEET.

Former Heads of Lodges Gather at Santa Barbara for Social Intercourse—Walnut Growers Meet.

SANTA BARBARA, Sept. 28.—After a delightful visit over night and part of today in Santa Barbara, the Past Masters' Association and other Masons departed for their homes in Los Angeles and environs this afternoon. The reason of the visit was to hold the quarterly meeting of the association. Coming from Los Angeles on a private car the visitors were met by local Masons and the earlier part of the evening was taken up with a banquet at the Arlington Hotel, at which ninety persons sat down. Later the party, headed by La Monaca's Band, marched to the Masonic Hall in the Fithian building, where a business meeting was held and the Past Masters' degree was given to twenty candidates.

While the banquet was being served a concert programme was given by La Monaca's band.

Dr. S. E. Burke of Los Angeles is the president of the association; L. L. Test, Pasadena, vice-president; E. J. Reese, Ventura, second vice-president.

The following Past Grand Masters were present: Dana B. Wells, Motley H. Flint, James A. Forhan and Judge W. R. Harvey, orator.

WALNUT GROWERS MEET.

George M. Williams, president of the Santa Barbara Walnut Growers' Association, returning last evening from Los Angeles, where he attended a conference of the Southern California Association, stated that while Santa Barbara has experienced a temperature from 4 to 8 degrees less than the southern walnut district, during the recent hot wave, the damage here has been the greatest. The reason is that the general summer weather in the other places is warmer than here, and the nuts are hardened to the heat.

The Santa Barbara damage is estimated at 25 per cent., at Ventura 17½ per cent. and in the more southern counties, from 10 to 15 per cent.

A further meeting will be held next Saturday, at Los Angeles, when prices will be fixed.

PETTY EMBEZZLEMENT.

SANTA ANA, Sept. 28.—[Exclusive Dispatch.] Sheriff Monroe of Yolo county arrived here this afternoon to get H. W. Haskell on a charge of petty embezzlement. Haskell was foreman on construction work at Woodland. He was arrested here.

AUTO DRIVERS ARRESTED.

South Pasadena Police Establish a Rigid Policy in the Matter of Lights on Machines.

SOUTH PASADENA, Sept. 28.—Strict enforcement of the ordinance requiring the display of tail lights on automobiles is the object of the police department. The arrests this week included H. M. Jones and William Wardell of Los Angeles and E. D. Rotch of San Gabriel. All of these gentlemen were given a small fine and reprimand.

NEWS BRIEFS.

Work on the new High School buildings in South Pasadena is being pushed ahead rapidly and the structures will be ready for use at an early date. It is expected that the Household Economy building will be completed by the end of next week, and the Manual Arts building will take two weeks longer.

The athletic fields, including the new grand stands seating 300 persons, dressing-rooms, training quarters and other improvements are matters of much pride on the part of local school people. Football practice has of necessity been somewhat lighter than usual on account of the hot weather, but the squad is beginning to shape up nicely and Coach White has expressed himself as pleased with the way the new material is developing. The addition of Tuttle, the school's fast track captain, adds not only speed but weight to the line and the entrance of Eelig, the 200-pounder into the gridiron spot makes it possible for Allen, last year's heavy and fast center to be transferred to the backfield, where he should star. Stuart, a new man from Santa Ana, is showing up well and should make good. The squad is now being instructed in their new signals and plays. With the coming of cooler weather scrimmage practice will commence in earnest and the personnel of the team determined. From all appearance the line will be much heavier and faster than last year, and should be up among the leaders at the close of the season, if not a pennant winner.

Officials of the Pacific Electric state that they are planning to equip their cars with sliding gates, and incline cars with center entrances which are very close to the ground. Outside of a short step up into the cars, there is nothing save a short incline walk to the car floor level, and they will be given a try-out on the short line, which line would also get more cars and earlier and later cars to and from Los Angeles. They also state that the new line up San Pedro street and into the Pacific Electric building on elevated tracks will go a long way toward solving the question of quick terminal-to-terminal service.

At the St. James Episcopal Church the organist will give a short organ recital preceding the evening service Sunday. Monday, September 29, will be the Festival of St. Michael and All Angels' Holy Communion will be celebrated at 9:30 a. m. On Sunday evening the rector will commence a series of special addresses intended as a preparation for confirmation.

At the Methodist Church Sunday evening the choir will render a sacred concert under the direction of Ernest G. Hesser.

REAL ESTATE MEN ORGANIZE.

Redondo Beach Dealers Will Work Together in Securing Uniformity of Commissions—Short News Stories.

REDONDO BEACH, Sept. 28.—The real estate men of the city organized the Redondo Beach Realty Board last night and elected these officers: President, Senator George L. Craig; vice-president, J. F. Lerch; secretary, A. M. Harter; treasurer, S. E. Vandegrift. The organization is for the purpose of securing uniformity of rates and business methods among the real estate dealers. Those in the organization are G. L. Craig, J. F. Lerch, A. M. Harter, Harry Meacham, Harry Brolaski, R. C. Fritz, J. B. Forbes, A. C. Taggart, W. M. Browning, S. E. Vandegrift, C. C. Palmer and W. Willitts.

H. A. Kemp, a capitalist of London, Eng., who is a guest of Harry Brolaski, gave a short talk to the newly-organized board after the election of officers.

NEWS BRIEFS.

The Civic Outlook Club will make an effort to secure a Carnegie library here in the near future. At the meeting yesterday, the first since the summer vacation, every one present voted in favor of a Carnegie library for the town if it could be secured. There is a strong sentiment in the town for a movement to secure a Carnegie library as the growth of the library in the past two years has made the present quarters very cramped for space. At the Outlook Club yesterday Mrs. W. A. Galentine, the president, outlined the work for the coming year as planned by the various chairmen of the State Federation.

George Freeth, lifeguard at the Redondo Beach bath-house for the past two years, has signed up as swimming instructor at the Los Angeles Athletic Club and will go there October 1. Freeth has been lifeguard and swimming instructor at the Redondo plunge since his return from Honolulu two years ago and has coached all of the Redondo swimmers for the swimming meets held during that time. He brought out Ludy Langer, Dolly Mings, and a number of other Coast champions. Freeth is convalescing, having broken his leg on the life-saving motorcycle several weeks ago, but expects to be able to go on duty, October 1.

SOCIETY AT CORONADO.

SAN DIEGO, Sept. 28.—A brilliant naval ball was held at Hotel Coronado last night, the regular Saturday night dance giving way to an affair arranged as a farewell to the officers of the cruiser Maryland, which this afternoon left for Mexican waters, to be gone several months. By courtesy of Capt. Andrews of the Maryland, the ship's band contributed the music for the evening. A number of prominent Los Angeles people motored down on Friday for the occasion, among them, Mrs. Mary W. Longstreet, Mr. and Mrs. J. C. Drake, Miss Drake, and Mr. and Mrs. Randolph Huntington Miner, who are warm personal friends of Capt. and Mrs. Andrews, of the Maryland. Miss Emmilene Childs accompanied the Miner-Drake party, and is the guest of Lieut. and Mrs. Robert Frank Kross for the week. Preceding the dance, a dinner was given aboard the Maryland, Saturday evening, by the wardroom and junior officers, with covers laid for thirty-five guests.

Mr. and Mrs. Murray Vosburg of Los Angeles are passing a week at Coronado on their honeymoon trip, which is being taken by motor.

Chamberlain's Colic, Cholera and Diarrhoea Remedy is just what its name implies. For pains in the stomach, cramp, colic or diarrhoea, it has no equal.—[Advertisement.

IF THE BONDS ONLY CARRY.

Pomona Would Improve Streets, and Buy Fire Equipment.—New Automobile Truck in Prospect.

POMONA, Sept. 28.—Final preparations are made for the $90,000 bond election which will be held here on Tuesday. Seventy-five thousand dollars is to be used for the improvement of roads in the city and $15,000 for additional fire equipment.

It is planned to purchase automobile equipment and new hose, which is much needed to supplement the present supply. With the rapid growth of the city, particularly in the newer subdivisions, there is little fire protection and the need of voting the fire bonds is well sensed by the local public. There is strong sentiment in favor of the good roads bonds and there is little doubt that all of the bonds will be voted.

NEW TRACK PROPOSED.

There is some talk here—since the Corona road races—of the adaptability of the motorcycle race course north of the San Jose hills between Pomona and Lordsburg, for an automobile race track of several miles circumference. The land is owned by the Vejars and Yorbas, and it will not be difficult to make arrangements for the use of the ground. The location is easily accessible from all points, as it can be reached by three steam railroads and the Pacific Electric lines, and is on the State highway boulevard, midway between Los Angeles and San Bernardino. Grand stand arrangements for thousands can be made by utilizing a convenient hillside. While in embryo, the proposition is feasible and is having consideration.

NEWS BRIEFS.

The funeral of the late C. W. Priestly will be held at the local Masonic Temple on Monday afternoon at half past two o'clock, Rev. H. E. Murkett officiating and the local Masonic lodge having charge of the services at the cemetery. Priestly came here about six years ago from Oakdale, Neb., on account of his health. He was 69 years old and paralysis was the cause of his death. He is survived by a widow and two daughters, Miss Winona Priestly of this city, and Mrs. J. P. Bley of Los Angeles.

Rev. Albert P. Davis, at Pilgrim Congregational Church, this evening had for the subject of his discourse, "The Life of a Remarkable Man." The talk dealt with the narrative presented in Jack London's book, "John Barleycorn." This book is a powerful plea for the abolition of whisky, based on London's own experiences as student, sailor and author.

NOTABLE FIGURE PASSES.

Man Who Brought Home Head of Bandit as Proof of Death Answers Call.

BAKERSFIELD, Sept. 28.—A notable figure in the early history of Kern county in the person of Harry Bloodsworth passed away Friday at a local hospital. He was a member of an old Louisiana family and a resident of Bakersfield for thirty years. In the pioneer days, when the outlaw, Joaquin Muretta, was making life burdensome for travelers in the mountains and in the valley and when no prospector was safe from his depredations, Bloodsworth joined a posse to hunt and kill him and was one of the band which captured the outlaw and brought his head to the authorities as evidence of his death. Mr. Bloodsworth was a miner and was 71 years of age.

FIFTEENTH WELL.

Harp Brothers, well drillers, have just completed the fifteenth water well on the Lerdo property of the Lerdo Land Company. Plenty of water is found at a depth of four or five hundred feet, and the wells supply from 150 to 200 inches of water. Harp Brothers have nine rigs in operation between Bakersfield and Fresno, which are kept busy all the time developing water in the rich valley lands. They have large contracts with big land companies who are raising wheat in the vicinity of Tulare Lake.

CAPTURES PRIZES.

Joe Seran, manager of the Lockhaven ranch, near Bakersfield, captured forty-eight prizes at the State Fair for thirty-seven thoroughbred English Yorkshire hogs. There were twelve first prizes, four gold medals, three champion prizes and eighteen second and third prizes. The groom, C. W. Westhall, received first groom's prize for best and neatest arrangement of pens. The Lockhaven stock farm is one of the show places of Kern county and was purchased by Otis Lockhaven of Los Angeles three years ago. The English Yorkshire is a specialty of the Lockhaven ranch, the owner having proved the breed to be the most satisfactory he has yet tried. Cattle raising and dairying are also carried on at the Lockhaven farm.

LOOKS LIKE DYNAMITE.

Divers Sent Down at Venice Find Piling Thrown in All Directions. Short News Stories.

VENICE, Sept. 28.—Divers employed by Augustus Stutzer ostensibly for the salvage of the one 100-horse power motor and two pumps, investigated conditions at the scene of the mysterious destruction of the pier Saturday. Their findings, delivered to Col. Stutzer, were partially made public. Concrete piles weighing 900 pounds each, were found scattered over the ocean floor in such a position that precluded the possibility of their ever falling of their own weight. Some were found thirty feet out of the line of the pier.

The affairs of the Maier Pier Company will reach a crisis at the meeting of the stockholders Monday evening. Whether the men who have subscribed for stock will stand by Stutzer and his open shop policy or whether they will vote for a reorganization and temporizing with the unions is a question. Stutzer is confident that the company will triumph over dictation by the walking delegates and go ahead with the free work.

NEWS BRIEFS.

David Evans has donated a lot on the corner of Amarosa and Compton avenues to the St. Mark's Methodist Church, of Venice, which is being organized, and the church people have bought another lot adjoining. In the near future a handsome edifice will be erected by the congregation. The Ladies' Aid Society has pledged $500 towards the church, and the nearby property owners have also donated.

Nicolas Cogley, known as "old man of the movies," sustained a fractured left leg while running for a Short Line car this afternoon. The actor, who lives in Edendale, will be forced to discontinue work for some time.

Leaping tuna wrested the tackle of fishermen in the launch Orient today until only one of the seven sea nimrods who were aboard, had a line left. Several big fellows of the tuna family were encountered off the Malibu coast today, with the result that expensive tackle went overboard when the big fish struck. Seven tons of tuna and yellowtail were shipped from the Long Wharf by Japanese today.

Long Beach.

METHODISTS IN THE SADDLE.

Annual Conference at Long Beach This Week.

Reception to Bishop Hughes Feature of Tuesday.

A Protest Is Filed Against Cheap Spectacles.

LONG BEACH, Sept. 28.—The Methodist congregations of Long Beach during the coming week will entertain the annual conference of the Southland, with one day devoted to the fourteenth annual convention of the laymen's conference and a special programme in which prominent laymen of this part of the State will take part.

The opening feature of the week will be the reception to Bishop Edwin Hughes Tuesday evening at Hotel Virginia. The municipal band will open with a concert, after which addresses of welcome will be given by Mayor I. S. Hatch, on behalf of the city; Rev. A. Ray Moore, on behalf of the Methodist churches; Rev. George D. Knight, for other denominations, and W. H. Wallace, for the local laymen and a response on behalf of the conference by Dr. E. A. Healy.

Bishop Hughes, who will preside at the conference, will close the programme with an address on "Personal Evangelism."

At the conference this year Long Beach will report the addition of two new congregations, one at Burnett, the other in the northern part of the city. Both less than a year old, are in flourishing condition and the last named has just completed the purchase of the old Congregational Church, which is now being dismantled preparatory to removal to its new site. Pastors for both these churches will be named at this conference. The three established churches desire no changes and have unanimously asked that the incumbents, Revs. Rasmus, Moore and Cookman be returned.

All sessions of the conference, which opens Wednesday morning, will be held at the First Methodist Church, corner of Fifth and Pacific, and will continue over next Monday, with the conference sermon delivered next Sunday by Bishop Hughes.

Within the conference is another association, composed of the clergymen who fought through the Civil War. They are known as the Union Veterans' Association, and are always the honored guests of local G.A.R. and W.R.C. posts. This year they will be entertained on Wednesday with an old-fashioned chicken dinner, and on Saturday will be guests of honor at a patriotic entertainment at the Forum.

OPTICIANS OPPOSE.

Evils alleged to have been wrought at other expositions and fairs by the granting of concessions to vendors of cheap spectacles, will be fought at the Panama exposition by all the officers of the State Board of Optometry, as well as the optical experts of the State.

This morning Dr. J. M. Forsyth, president of the State board, sent a telegram to the Concessions Committee of the San Francisco exposition, protesting against the granting of a permit for the sale of spectacles inside the grounds. The opposition is based upon the contention that the public would suffer rather than benefit from such concessions, as past experience has demonstrated that cheap glasses would be sold unsuited to the people buying them. The Concessions Committee meets Monday.

The movement in this direction is becoming general over the country and has been indorsed by Gov. Hayes of Idaho, Gov. Eberhart of Minnesota, and by national publications dealing with the care of the eyes.

The first meeting of the new board of directors of the Long Beach assembly will be held next Friday evening at Hotel Alexander. Dr. J. Whitcomb Brougher will preside over the session, which is called to hear the report of Secretary-Manager Ward on the last assembly, which was regarded as the most sucessful ever held. A full statement of the finances will also be made and a decision reached as to the employment hereafter of the secretary-manager for his full time, in order that the next year's programme may eclipse all previous efforts.

The personnel of the board is divided among all the different Protestant denominations in Southern California and comprises the following: J. Whitcomb Brougher, R. F. Thrapp, J. F. Watson, C. M. Carter, H. A. Dowling, J. A. Roseteel, Los Angeles; H. K. Booth, H. T. Rasmus, F. M. Rogers, W. J. Morrison, A. F. Mitchell, H. P. Barbour, William Thorne, J. E. Monroe, J. A. Baber, Stephen Townsend, Long Beach; O. S. Russell, Santa Ana; S. W. Cummings, C. M. Barker, Pasadena; W. F. Harper, Pomona; J. M. Davison, Riverside, and David P. Ward, Upland.

NEWS BRIEFS.

Plans are now complete and financial arrangements made for the new church of the Congregational faith, which is to occupy the site at Third and Cedar avenues now being cleared of the present building. The new church is to be Italian in design, surmounted by a steel tower, in which a chime of bells will be placed. The cost of the building will be $85,000 and with the bells and an organ, $20,000 will be added, making the total cost $105,000.

A big property deal closed up in Long Beach yesterday involves $200,000. It comprises 278 lots in Signal Hill and in the Vista Del Mar tract and is sold by Frank A. Crowe to the Long Beach Improvement Company, which expects to at once begin the construction of twenty modern houses in various portions of the two tracts.

Miss Margaret Irene Brevoort died last night at her home on West Ocean avenue. She was 79 years of age. The body will be shipped to Omaha for burial. Mrs. Brevoort was the mother of Mrs. F. A. Green, wife of the local manager of the Southern California Edison Company.

Mrs. Elizabeth Adams died at her home on West Fifth street this morning. She was a native of Scotland and 41 years of age.

You are not experimenting when you buy Chamberlain's Cough Remedy. You are getting a preparation that has an established reputation for good.—[Advertisement.

VETERANS ARE MADE GLAD.

Approximately Two Hundred Thousand Dollars Distributed by Treasurer of Soldiers' Home.

SOLDIERS' HOME, Sept. 28.—A check from the Washington Bureau for Pensions, amounting to $183,637.89 is already received by Maj. E. W. Moore, treasurer of this Home and of which sum $119,000 was, on Thursday, disbursed to members present. Checks that will absorb the balance are being forwarded to members on furlough. A further sum due from the pension bureau to cover payments of absentees who had failed to "muster for pensions" at the regular date, September 4, will bring the total for the quarter, says the treasurer, close to $200,000.

ACCIDENT CAUSES DEATH.

Frederick Axtell (civilian) aged 33, employed as foreman carpentar at this place, met with a peculiar accident here several months ago from which hedied on Thursday at the home of his parents, Mr. and Mrs. Charles H. Axtell, in Sawtelle. The accident occured while engaged in rigging up a tripod or substitute derrick over a water well. When the three heavy poles were in place Axtell climed to the apex to brace the structure with a chain brace. While in the act, a leg of one of the poles broke causing the three points at the top to clamp together and pinion his body. When released by his fellow-workmen it was found that the pelvis was irremediably crushed. The young man was a member of the California State naval militia. Some years ago, he as well as his father, was a member of the Soldiers' Home Band, and was highly esteemed by members of the Home.

FAREWELL SERMON.

Rev. G. W. Wilson, the retiring chapiain, will preach his farewell sermon here tomorrow. His successor, Rev. Will H. Knighten, former pastor of the Hamilton M. E. Church of Los Angeles, has already taken up residence in the chaplain's cozy quarters at this place, and will preach his first sermon on Sunday morning, October 5, to a congregation by no means strangers to the soldier chaplain.

RECENT DEATHS.

Charles T. Carrel, formerly of Co. C, Seventy-third Ohio Infantry, a native of Ohio, admitted from Los Angeles in 1913, died September 20, aged 70.

David Cashman, formerly of Co. D, Third California Infantry, a native of Ohio, admitted from Santa Barbara in 1906, died September 23, aged 79.

Brown F. Atkin, formerly of Co. E, Second North Carolina Infantry, (Spanish-American War,) a native of North Carolina, admitted from Los Angeles in 1913, died September 25, aged 39.

Hugh Higgins, formerly of Co. C, Fourth United States Cavalry, a native of Ireland, admitted from Los Angeles in 1913, from Los Angeles, died September 25, aged 73.

William Bragg, formerly of Co. F, Second United States Artillery, a native of Michigan, admitted from Los Angeles in 1890, died September 25, aged 75.

John W. Josephs, formerly of Co. K, Forty-seventh Iowa Infantry, a native of Ohio, admitted from Kelso, Wash., in 1899, died September 26, aged 68.

Julius H. Montheimer, formerly Second Lieutenant, Co. K, Seventeenth Missouri Infantry, a native of Germany, admitted from Wickenburg, Ariz., in 1903, died at Los Angeles while on furlough, September 26, aged 78.

Marcus H. Sigman, formerly of Co. B, Forty-seventh Pennsylvania, admitted from San Diego in 1896, died September 25, aged 73.

ELECTION NOT LEGAL.

High School Bond Election at Lancaster Invalidated by Failure to Keep Polls Open.

LANCASTER, Sept. 28. — It now seems certain that the second High School bond election held Monday has been invalidated owing to certain legal technicalities. The fourteen districts are scattered over the Antelope Valley and from the last result it would seem that one or two districts took very little interest in the election. Neenach failed to register a vote and the polls were not kept open the length of time required by law. The bonds carried by a slight majority, in marked contrast to the first election in June, when the vote was nearly unanimous. The number of pupils enrolled in the High School has increased so rapidly that some provision for new quarters must be made by next year.

Growing dissatisfaction over the site purchased by the trustees was in a part responsible for the reversal of the vote.

LOCAL NEWS.

The Lancaster Club has closed its doors after a plea of guilty was entered with the District Attorney the first of the week by the proprietor.

Mrs. Lillian Manahan, a survivor of the Titanic disaster, was a visitor in the valley during the week. She, in company with a party of three others, were stalled in a machine in the vicinity of Muroc, when the auto perched high and dry on a sand bar. Finding a small ranch house, minus the owner, the quartette entered and proceeded to make themselves comfortable for the night.

Many improvements are under way in Lancaster. Especially noticeable is a stretch of 175 feet of cement sidewalk, the first real walks the town has ever had. The Lancaster Pharmacy is in its new quarters and the Lancaster branch of the county free library has also been given comfortable quarters in this new building. The Farmers' and Merchants' Bank will, in all probability, move into their new structure within the next week or ten days.

Thursday evening the quarterly conference of the Methodists of the valley was held in the church at Lancaster. The reports from the various committees showed that the growth of the church had been steady and that many improvements had been made. Rev. J. H. Amis, who has been the minister in charge of the work for the past three years, has been transferred, and as yet his successor has not been announced.

C. E. Clark of Lancaster has just purchased the Simpson ranch, near Muroc. This splendid property is irrigated entirely by flowing wells, of which there are several on the ranch. Mr. Clark expects to make further improvements and place a larger amount of acreage under cultivation. Already this year 111 tons of alfalfa have been taken off fifteen acres of this ranch.

The High School trustees at a recent meeting decided to make various improvements around the structure now used as the school. Athletic grounds will be provided for under the new changes. The sophomores of the High School entertained the freshmen at a reception last Friday evening. The "baby" class was given a royal welcome by the second-year students.

San Bernardino.

BAFFLED BY A QUEER ROBBERY.

San Bernardino Officers Seek a Daring Thief.

Needles Branch of Highway Practically Completed.

Jewish Residents Prepare to Celebrate New Year.

SAN BERNARDINO, Sept. 28.—The officers are somewhat baffled today by the robbery of the safe in Smith Bros.' clothing store last night, the safe being looted of cash and checks understood to amount up toward $100. The thief evidently entered the store by the front door, opened the safe, locked it up again, and then went out the same way he went in. All of which leads to the belief that the job was turned by some one who was familiar with the surroundings. A portion of the money was in checks. The Smith Bros. recently came here and engaged in business.

Another robbery occurred last night when Jack Blain, the night man at the Augustine Garage, decamped during the night with about $40 in cash from the cash register, also a suit of clothes belonging to the proprietor, Harry Rouse, and other valuables. He had been employed at the place but a few weeks.

SNAKE STORY.

A rattlesnake story comes from Kramer, on the desert, where a small white kitten belonging to J. W. Young, the Santa Fe agent, killed a big rattler which was attempting to wriggle its way into the agent's office. Young's attention was called to the kitten evidently playing with something. He found it was a rattler. The kitten would strike the reptile with its claws and kept this up until the snake was killed. In spite of repeated efforts on the part of the snake to strike the kitten it managed to keep out of the way.

HIGHWAY ALMOST COMPLETE.

Members of the Highway Commission who have returned from Needles report the construction of the fine highway from Needles to the point where the national highway is to cross the Colorado River has been practically completed, and that arrangements have been made there for transferring automobiles over the railroad bridge on a gasoline motor flat car.

The new highway across Arizona is nearly completed and will be likewise finished across New Mexico and Colorado on the Trail of the Padres within a very few months. The crossing of the Colorado River has been a troublesome feature on this route, but with that solved it is expected that a large number of machines will begin to make the trip.

The road from San Bernardino to Needles is practically completed and in splendid shape for travel. It has been straightened by Supervisor Miller, graded, and is as good as any desert road to be found anywhere.

HEBRAIC CELEBRATION.

The Jewish residents of the city will observe the Hebrew New Year with services in the Women's Clubhouse. The services will be held Wednesday evening and the greater part of the day on Thursday. A local cantor will conduct the services in the absence of a regular rabbi. The local congregation is a good-sized one.

The Apple Growers' Association of the county is making a request for a liberal amount of space at the fourth national orange show to be held in this city next February for the making of a display. It is probable the request of the apple men will be granted, though it means a departure from the past shows, which have been confined entirely to citrus fruits. The apple men will be given a separate section. Fruit for the display will be placed in cold storage until the holding of the show.

MACHINERY ARRIVES.

The balance of the equipment of the contractors for beginning of the work on the State highway just west of this city has arrived, and the throwing of dirt will be commenced this week. The contractor has a six-mile contract taking the highway from this city past Rialto to Fontana. The contract on the balance of the road to connect with the Los Angeles county boulevard on the Foothill boulevard will be awarded the coming month and the work rushed to completion. The funds for this road are on hand, the necessary bonds having been purchased by the San Bernardino banks.

NEWS BRIEFS.

Death last night claimed Dr. William Henry Wilmot, for [illegible] Highland, his passing coming at the end of a long period of ill-health and at the ripe old age of 73 years. He was a ntive of New York, but spent most of his life at Lawn Ridge and Chilicothe, Illinois, where he was greatly beloved, as he was also in Highland, where he will be greatly missed. The death of his wife in 1911, followed soon after by the death of his daughter, Mrs. F. H. Cole, weighed heavily upon him, and his health gave way, compelling the giving up of the practice six years ago.

The contract for the erection of the new church building for the German Lutheran congregation has been awarded to Andrew Anderson, the cost of the improvement being about $4000. The building will replace the small structure used for some years by the congregation at the corner of Sixth and Catick streets.

What is believed to be the largest tarantula captured in this valley was found on the lawn of H. A. Reed, the spider measuring more than six inches across. Reed captured it and will preserve it as a curiosity.

INFALLIBLE PROOF.

TULARE, Sept. 28.—Leonard Belknap, a schoolboy and a member of a well-known local family, owes his apprehension by local officers in charge of theft to the fact that he has a malformed foot. Last evening the McNich store in Tulare was entered and among other articles stating they expect to handle entered and among other articles .22 caliber rifle was taken. The approximately 700 cars, or about 30 truder was barefooted and a slight per cent. more than last year. Additeformity of one foot plainly showed tions are to be made to the Porterville the dust upon the floor. Belknap was Association house, to provide storage taken into custody a short time later for ten to twelve cars of packed fruit. and is said to have made a full confession. Belknap is said to have implicated a companion, Clarence [illegible] Their output for the season will show an increase of about 30 per cent. The Randolph and O'Neill companies are preparing to install new machinery to handle an increased business.

The Paci

Lawless.

"REDS" LOOKING FOR TROUBLE.

Seattle Socialists Continue to Defy Court Order.

Seek Arrest by Holding More Open-Air Meetings.

Fifty Already Held Say They Will Ask Jury Trials.

[BY A. P. NIGHT WIRE TO THE TIMES.]

SEATTLE, Sept. 28.—Further announcements were made today at meetings of Socialists that injunctions forbidding street speaking issued by Superior Judge John E. Humphries would be set at naught in a campaign of open-air addresses to begin tomorrow.

That the conflict of the Socialists and those who oppose them will not be confined to the Superior Court, now clogged with fifty contempt cases, and with the near prospect of as many more, was forecast last night when the police took a hand in the controversy by arresting two Socialist street speakers. Both were released under bonds of $250 several days ago when they were arrested for contempt with a number of others who had signed a petition defying Superior Judge Humphries.

These two will be arraigned in police court tomorrow on charges of obstructing traffic in a public street. After they were arrested last night bonds in both cases were fixed at $10. Both gave bond.

Following the announcement that the fifty now under arrest for contempt would demand jury trials when their cases are called before Judge Humphries, it was stated today that the defendants purpose also asking for separate trials. This, it is stated, would swamp all departments of the Superior Court for weeks, while if more arrests are made by the police, it will mean that the police court will also be swamped with the cases of street speakers.

Harvest.

OVER A MILLION IN GRAPE CROP.

TWENTY THOUSAND DOLLARS A DAY BEING PAID GROWERS.

Shipments from Northern San Joaquin Counties to Eastern Market, as Well as to Local Wineries, Are Netting Producers Largest Sum in Recent Years.

[BY DIRECT WIRE TO THE TIMES.]

STOCKTON, Sept. 28.—[Exclusive Dispatch.] Grape growers in northern San Joaquin county are receiving more than $20,000 a day for their shipments to the eastern market, and for deliveries to local wineries. The average daily shipment is about twenty-five cars, and the average price received per car is about $585. This is figured upon a basis of 75 cents per crate, with 10 cents deducted for crates, leaving 65 cents for the grower, and based upon an average of 900 crates to the car.

From this it is found that $423,225 will be distributed among the growers for the 751 cars already shipped, and if the estimate of 1500 cars is correct, the growers will receive $877,500 for the Tokay crop.

Add to this amount $250,000 for 25,000 tons of wine grapes that will be crushed by the West wineries, and the total for the grape crop is $1,127,500 for this season, to say nothing of the number of cars of wine grapes shipped by independent buyers, and grapes crushed at the Woodbridge wineries.

AGAIN DELAYS FUED CASE.

Special Prosecutor Is Now Trying to Evolve Plan to Get at Company's Books.

[BY A. P. NIGHT WIRE TO THE TIMES.]

SAN FRANCISCO, Sept. 28.—Attorney Matt I. Sullivan, special prosecutor for the government in the Western Fuel cases, will ask tomorrow in the United States District Court for extension of time until the November session of court. In the meantime the government attorneys will endeavor to evolve a plan whereby they may gain access to the Western Fuel Company's books.

The chief reason advanced for the delay will be that it is necessary for the government to await the disposition of the Norcross contempt case by the Appellate Court before going into the merits of the fraud cases. If the prosecution can obtain possession of the company's books, which were once in the hands of the government attorneys, but which Secretary Norcross refused to produce a second time when ordered by the court, they hope to establish a difference between the coal received at the inshore bunkers and that dispatched from there. Thus they would prove a discrepancy between the amount on which the company paid cost and the amount afterward reported here.

Attorney Sullivan said tonight he would endeavor to have the case set for about December 1.

EXPECT LARGEST CROP.

Preparations Are Being Made by Porterville Packers to Eclipse All Former Shipping Records.

PORTERVILLE, Sept. 28.—Preparations for handling what is confidently expected to be the largest orange crop in the history of the Porterville district got well under way this week with the inception of additions to practically all packing-houses on the row in E street.

A storage warehouse thirty feet in length and the full width of the building is to be added to the house of the Stewart Fruit Company, the officials stating they expect to handle approximately 700 cars, or about 30 per cent. more than last year. Additions are to be made to the Porterville Association house, to provide storage for ten to twelve cars of packed fruit. Their output for the season will show an increase of about 30 per cent. The Randolph and O'Neill companies are preparing to install new machinery to handle an increased business.

News.

Bernardino.

D BY A R ROBBERY.

dino Officers Seek ring Thief.

anch of Highway lly Completed.

idents Prepare to te New Year.

ARDINO, Sept. 28.—e somewhat baffled o- bbery of the safe in othing store last night, looted of cash and tood to amount up The thief evidently en- e by the front door, e, locked it up again, out the same way he of which leads to the job was turned by was familiar with the A portion of the checks. The Smith came here and es- ery occurred last night in, the night man at Garage, decamped Jur- ith about $40 in cash register, also a suit of ng to the proprietor, nd other valuables. He yed at the place but a

KE STORY.

e story comes from desert, where a small longing to J. W. Young, agent, killed a side- which was attempting way into the agent's attention was called vidently playing with found it was a rattler. uld strike the reptile nd kept this up until killed. In spite of re- n the part of the snake kitten it managed to way.

LMOST COMPLETE.

he Highway Commis- returned from Needles truction of a fine high- es to the point where ghway is to cross the has been practically that arrangements there for transferring r the railroad bridge motor flat car.

way across Arizona is d and will be likewise New Mexico and Colo- ll of the Padres with- nonths. The crossing o River has been a ture on this route, but it is expected that a f machines will begin

n San Bernardino is tically completed and pe for travel. It has d by Supervisor But- d is as good as any e found anywhere.

CELEBRATION.

residents of the city e Hebrew New Year the Women's Club- rvices will be held ing and the greater on Thursday. A local uct the service in the ular rabbi. The local a good-sized one. rowers' Association of making a request for nt of space at the orange show in this ary for the making t is probable the re- apple men will be it means a departure ows, which have been to citrus fruits. The be given a separate for the displays will old storage until the how.

RY ARRIVES.

f the equipment of the eginning of the work hway just west of this and the throwing of mmenced this week. has a six-mile strip. way from this city ontana. The contract of the road to connect ngeles county boule- othill boulevard will coming month and to completion. The nd are on hand, the having been par- n Bernardino banks

S BRIEFS.

ht claimed Dr. Wi- ot, for the last two- sing coming at the riod of ill-health and age of 74 years. He New York, but spent at Lawn Ridge and ols, where he was as he was also in h of his wife in 1903. fter by the death of . F. H. Cole, weighed , and his health gave the giving up of his s ago.

for the erection of a ding for the German regation has been ndrew Anderson, the vement being about ilding will replace a used for some years tion at the corner of streets.

ed to be the largest ed in this valley was n of H. A. Reed, the more than six inches aptured it and will uriosity.

BLE PROOF.

. 28.—Leonard Bel- and a member of a family, owns his re- local officers as to the fact that he in Tulare street was long other articles was taken. The ar- oted and a slight fin- ot plainly showed in floor. Belknap was y a short time later ve made a full con- is said to have re- nion. Clarence Lee placed on parole in parents.

The Pacific Slope.

Lawless.

"REDS" LOOKING FOR TROUBLE.

Seattle Socialists Continue to Defy Court Order.

Seek Arrest by Holding More Open-Air Meetings.

Fifty Already Held Say They Will Ask Jury Trials.

[BY A. P. NIGHT WIRE TO THE TIMES.]

SEATTLE, Sept. 28.—Further announcements were made today at meetings of Socialists that injunctions prohibiting street speaking issued by Superior Judge John E. Humphries would be set at naught in a campaign of open-air addresses to begin tomorrow.

That the conflict of the Socialists and those who oppose them will not be confined to the Superior Court, now charged with fifty contempt cases, and with the near prospect of as many more, was forecast last night when the police took a hand in the controversy by arresting two Socialist street speakers. Both were released under bonds of $250 several days ago when they were arrested for contempt with a number of others who had signed a petition defying Superior Judge Humphries.

These two will be arraigned in police court tomorrow on charges of obstructing traffic in a public street. After they were arrested last night bonds in both cases were fixed at $10. Both gave bond.

Following the announcement that the fifty now under arrest for contempt would demand jury trials when their cases are called before Judge Humphries, it was stated today that to defendants purpose also asking for separate trials. This, it is stated, would clog all departments of the Superior Court for weeks, while if more arrests are made by the police, it will mean that the police court will also be cramped with the cases of street orators.

Harvest.

OVER A MILLION IN GRAPE CROP.

TWENTY THOUSAND DOLLARS A DAY BEING PAID GROWERS.

Shipments from Northern San Joaquin Counties to Eastern Market, as Well as to Local Wineries, Are Setting Producers Largest Sum in Recent Years.

[BY DIRECT WIRE TO THE TIMES.]

STOCKTON, Sept. 28.—[Exclusive Dispatch.] Grape growers in northern San Joaquin county are receiving more than $20,000 a day for their shipments to the eastern market, and for deliveries to local wineries. The average daily shipment is about twenty-five cars, and the average price received per car is about $585. This is figured upon a basis of 75 cents per crate, with 10 cents deducted for crates, leaving 65 cents for the grower, and based upon an average of 900 crates to the car.

From this it is found that $423,-000 will be distributed among the growers for the 751 cars already shipped, and if the estimate of 1500 cars is correct, the growers will receive $877,500 for the Tokay crop.

Add to this amount $250,000 for 25,000 tons of wine grapes that will be crushed by the West wineries, and the total for the grape crop is $1,127,-500 for this season, to say nothing of the number of cars of wine grapes shipped by independent buyers, and grapes crushed at the Woodbridge wineries.

AGAIN DELAYS FUEL CASE.

Special Prosecutor Is Now Trying to Devise Plan to Get at Company's Books.

[BY A. P. NIGHT WIRE TO THE TIMES.]

SAN FRANCISCO, Sept. 28.—Attorney Matt I. Sullivan, special prosecutor for the government in the Western Fuel cases, will ask tomorrow the United States District Court for extension of time until the November session of court. In the meantime the government attorneys endeavor to evolve a plan whereby they may gain access to the Western Fuel Company's books.

The chief reason advanced for the delay will be that it is necessary for the government to await the disposition of the Norcross contempt case by the Appellate Court before going into the merits of the fraud cases.

If the prosecution can obtain possession of the company's books, which were once in the hands of the government attorneys, but which Secretary Norcross refused to produce a second time when ordered by the court, they hope to establish a difference between the coal received at the inshore bunkers and that discharged from there. Thus they would have a discrepancy between the amount on which the company paid duty and the amount afterward received here.

Attorney Sullivan said tonight he would endeavor to have the case set for about December 1.

EXPECT LARGEST CROP.

Preparations Are Being Made by Porterville Packers to Eclipse All Former Shipping Records.

PORTERVILLE, Sept. 28.—Preparations for handling what is confidently expected to be the largest orange crop in the history of the Porterville district got well under way this week with the inception of additions to practically all packing-houses in the row in E street.

A storage warehouse thirty feet in height and the full width of the building is to be added to the house of the Stewart Fruit Company, the officials stating they expect to handle approximately 700 cars, or about 30 per cent. more than last year. Additions are to be made to the Porterville Association house, to provide storage for as to twelve cars of packed fruit. The output for the season will show an increase of about 20 per cent. The Randolph and O'Neill companies are preparing to install new machinery to handle an increased business.

THE SAME OLD GAG.

"I Had a Chance to Get Rich, But I'm Poor," Says Gov. Oswald West of Oregon.

[BY A. P. NIGHT WIRE TO THE TIMES.]

SALEM (Or.) Sept. 28.—Gov. Oswald West announced here tonight at a meeting of the State Emergency Board that he would not be a candidate for re-election.

"I am poorer now than when I went into office," he said, "although I have had opportunities to become rich."

TO ANSWER MURDER CHARGE.

Son of Wealthy San Francisco Saloonman Alleged to Have Slain Friend in Mountains.

[BY DIRECT WIRE TO THE TIMES.]

SAN JOSE, Sept. 28.—[Exclusive Dispatch.] Henry La Frenz, son of a wealthy San Francisco saloonman, will go to trial in the Superior Court here tomorrow on an information filed by Dist.-Atty. A. M. Free, charging him with the murder of Alonzo Withers, a wealthy stockman, two years ago in the lonely mountain range back of Mt. Hamilton. La Frenz was a guest in Withers's cabin on a hunting trip the night before Withers was found dead from a rifle bullet wound. He is said to have made a boast that he did the murder, to a cellmate in San Francisco. The prosecution will rely principally on this evidence.

It is said that La Frenz's attorneys will attempt to prove that the murder was done by another man. Sheriff Langford returned from a 200-mile trip into the mountains today. He summoned a score of mountaineers to testify in the case. Stock which Withers was known to have had on his range has been missing since the crime and has never been found. He was also robbed of $300 in cash, it is said.

OROVILLE TO HOLD SHOW.

Annual Orange and Olive Exposition Will Be Given Again This Year.

[BY DIRECT WIRE TO THE TIMES.]

OROVILLE, Sept. 28.—[Exclusive Dispatch.] By a unanimous vote, the Oroville Chamber of Commerce decided last night to give the annual Orange and Olive Exposition again this year. The date has not yet been definitely set, but it will probably be during the first week of December. They intend to begin the arrangements early and plan to have the exposition bigger and better than ever before.

While oranges and olives will be the principal features of the exposition, all the products of Butte county will be shown. Secretary E. B. Ward of the Oroville Chamber of Commerce will visit the Watsonville apple show and will arrange for the concessions to come to Oroville during the exposition week.

ROUTE BY FEATHER RIVER.

California Highway Engineer Believes It Most Feasible for Road Over the Mountains.

[BY DIRECT WIRE TO THE TIMES.]

OROVILLE, Sept. 28.—[Exclusive Dispatch.] T. A. Bedford, division engineer of the California Highway Commission, is making an investigation of the north fork of the Feather River with the view of making a report on the advantages that this route would afford for the proposed trans-Sierra highway.

It is said that the north fork route is the most feasible over the mountains because of the fact that the grade is less than at any other place and because it is seldom that the snow gets deep enough to prevent travel.

The Utah Construction Company built a road along the north fork as far as Quincy when the Western Pacific was being built and it is said that this road could be put in the best of condition with but little work. The counties along the proposed route intend to combine and make a hard fight for its construction along the north fork.

CHINESE BURN TO DEATH.

Aged Blind Woman and Man, a Hopeless Paralytic, Caught in Fire at Marysville.

[BY DIRECT WIRE TO THE TIMES.]

MARYSVILLE, Sept. 28.—[Exclusive Dispatch.] Caught in their beds, from which they were unable to escape owing to physical infirmities, two old Chinese, Sing You, a woman, and Ah Yen, a man, were burned to death by a fire that broke out in the oriental section this afternoon. Both bodies were buried under a large amount of debris and had not been recovered late this afternoon. The woman was blind and for years had been a familiar character in this city. She was over 70 years of age; the man was a helpless paralytic. The buildings destroyed were among the oldest in town, having been erected in the early mining days and while partly brick were old and dilapidated. The loss was about $400.

CASTORIA
For Infants and Children.
The Kind You Have Always Bought
Bears the Signature of Chas. H. Fletcher.

SAN DIEGO ARMY & NAVY ACADEMY
"The West Point of the Pacific" Located on Bay and Ocean at Pacific Beach, a delightful suburb of San Diego. OUT-OF-DOOR CLASSES and SPORTS ENTIRE YEAR; individual attention; thoroughness of instruction; and, above all, CHARACTER TRAINING under positive Christian influences. Affiliated with leading colleges. Write for Illustrated Year Book.
CAPT. THOS. A. DAVIS, Supt., (Late Sixth U.S.V. Infantry)
Pacific Beach, Cal.

YALE SCHOOL
205-209 NORTH UNION AVE.
LOS ANGELES, CAL.
BOARDING AND DAY SCHOOL FOR YOUNG MEN AND BOYS.
Grammar and High School Grades.
THE ONLY NON-MILITARY SCHOOL IN SOUTHERN CALIFORNIA
EMPHASIZES THE HOME LIFE.
Paying special attention to the boy's moral, mental and physical development. Fine gymnasium and athletic instructor. Business branches taught. Manual Training. Illustrated Catalogue. Phone Wilshire 2435.

California and BROWNSBERGER COMMERCIAL COLLEGE COR. FIRST AND BROADWAY
FREE: Books and Supplies. Positions for Graduates. Use of Typewriter at home free. W. H. H. GARVER, Pres. and Mgr.

END WHIRLWIND CAMPAIGN.

Many Elements Combining to Make San Francisco Primary Election Tomorrow an Interesting One.

[BY A. P. NIGHT WIRE TO THE TIMES.]

SAN FRANCISCO, Sept. 28.—Candidates to be voted upon under the new law on Tuesday in the city primaries are concluding whirlwind campaigns. Unusual elements in the fight are the large number of candidates and the unknown leaning of the majority of the women who will vote. The voting will result in the nominations of two for each office to be filled at the November election. There are about sixty candidate for Supervisor. Eighteen will be named Tuesday and nine will be elected in November, unless any candidate or candidates should secure a majority at the primary, in which case he would be elected thereby.

Four Supervisors are being opposed by the labor element on the ground that they voted in favor of Japanese laundries.

E. P. Shortall and John J. Sullivan, police court judges, are expected to lead, although there are several lawyers in the race. Shortall has been judge eight years and Sullivan two.

City Attorney P. V. Long, City Treasurer John E. McDougal, and Public Administrator M. J. Hynes are not expected to meet strong opposition. Thomas F. O'Neil has considerable support in his contest with Recorder Edmond Godchaux.

Women's clubs are rallying to the support of the candidacy of State Senator Edward P. Bryant in his race for tax collector. J. C. Low, the incumbent, is considered a strong candidate. There are six others in the contest.

Some of the candidates are making as many as ten speeches each night, and the wind-up of the campaign tomorrow is expected to be spectacular.

Although the primaries are conducted on a non-partisan basis, the Republicans generally are working for the re-election of incumbents.

ELKS GATHER AT RIVERVIEW.

Lodges From Stockton to Bakersfield Represented at the Annual "Jinx" Where Hilarity Ruled.

[BY DIRECT WIRE TO THE TIMES.]

FRESNO, Sept. 28.—[Exclusive Dispatch.] Between 300 and 400 Elks, representing lodges from Stockton to Bakersfield, gathered at Riverview today and held their annual "high jinx." The usual ball game, fat man's race, three-legged race, and other sports were introduced, including a big barbecue and an all-day liquid refreshment. "bust." Much excitement was caused when two darkies were detected "stealing" an automobile.

George Post of the Fresno lodge was "shot" with a blank cartridge, and the negroes captured by innocent Elks, who were not in on the joke. Last night a big meeting of the San Joaquin Valley Elks was held in the Fresno lodgeroom. Those who spoke from the State were James Egan and J. H. Carter of Bakersfield George Bertram of Modesto, N. C. Ray of Merced, W. C. McFarland of Hanford, and Roy Hall of Fresno.

Robbery the Motive.

(Continued from First Page.)

Mrs. Backus asked him if he wanted to see some one.

He answered that he was waiting for a woman. He remained in the office a few minutes, when Mrs. Backus asked again who it was he wanted.

"I want to see Mrs. Wallace," he is reported to have said.

"There is no Mrs. Wallace around here," said the woman, and the negro left.

He returned at about 2 o'clock in the afternoon and again asked for Mrs. Wallace. Mrs. Backus informed him that he could find no Mrs. Wallace, and asked him to leave.

The negro left the office wandered about the halls for a time and then disappeared. Where he passed the hour and a half before he entered the office of Mrs. Gay is not known yet, although it is believed that this morning when other practitioners on the floor return to their offices others will be able to shed more light on the strange affair.

The negro entered Mrs. Gay's office while she and Miss Claire Felts, No. 5354 Russell avenue, Hollywood, a patient, were in the inner office. He was heard to open and close the outside door and Mrs. Gay emerged from the inner office and spoke to him. He said he was waiting for "a lady" and sat down.

Mrs. Gay returned to the inner office and said to Miss Felts, "It is a big black darky."

Shortly afterward Mrs. C. Curry, a friend of Mrs. Gay's, entered the office. She sat down, waiting for Mrs. Gay to finish her treatment of Miss Felts. She noticed the negro and gave to the police the only real description of him that they have. Miss Felts left the inner room presently and barely glanced at the negro.

Mrs. Curry says that when she went into the inner office with Mrs. Gay they did not discuss the negro. She was inside only a few minutes when she left. When Mrs. Gay was entirely alone she fell easy prey to the killer.

HER MONEY GONE.

The police theory that robbery was the motive for the crime arises from an investigation of the murdered woman's effects and statements from friends that she always carried money in her purse. There was not a cent in the purse when the police entered the room Saturday morning. Also there were evidences of the purse having been hurriedly rifled.

The police incline strongly to the theory of robbery because of the utter absence of any other motive and because of the more lately-developed fact that the negro seemed ready to attack any other woman in the building who was alone long enough for him to consummate the slugging and robbery.

The fact that he loitered about the halls at closing time and that he went to another office prior to visiting Mrs. Gay's, strengthens the theory that he did not enter the building with any specific intention of attacking Mrs. Gay.

On the fifth floor of the big office building there are more women and fewer men than on any other floor. The negro was aware of this, as he was cognizant of the fact that the women closed their offices generally between 4 and 5 o'clock in the afternoon. He undoubtedly devised a plan to wait until some woman was alone in her office and then assail her.

TELEPHONE CLEW.

While several theories have developed and borne up under strong pressure from all sides, none of them is flawless. To offset the theory that Mrs. Gay was merely an accidental victim, for instance, is cited the fact that far into Friday night, hours after the murder was committed, the telephone in Mrs. Gay's room at Magalia apartments, Third and Fremont streets, was kept ringing. C. F. Doppler, who lives in the adjoining apartment, was kept awake by the ringing of the telephone bell.

Mrs. Curry, who really holds the key to the situation, yesterday was positive that her identification of the negro, Askew, now in the City Jail, was erroneous and upon a second inspection of the negro she came to the conclusion that he didn't look anything like the man she had seen in Mrs. Gay's office a few minutes before the murder is supposed to have been committed.

In the light of later reflection, Mrs. Curry was able to give a more comprehensive description of the man, and this tallied with the description given later by Mrs. Backus.

OFFICIAL STATEMENT.

According to a statement issued last night by the Christian Science Committee on Publication to her immediate family, Mrs. Gay was never known to have delved into the realms of the esoteric, the teachings of Hinduism or of the Yogi. Born of devout Episcopalian parents, she was reared in that faith, afterwards joining the Methodist Church, in which she was an active worker for many years. In 1901 she was healed under Christian Science treatment of certain physical ailments of a chronic nature. Later she identified herself with the Christian Science Church, in which she continued until her death. Inasmuch as Mrs. Gay did not take up the study of Christian Science until some seven years after her divorce from John H. Gay, it is pointed out that her espousal of that faith was not one of the causes which led to the estrangement between herself and her former husband.

A member of her family who is familiar with the details of her life history disclaims any knowledge of her having been instrumental in the healing by prayer of the two Confederate soldiers taken to her home in 1884. Had such an experience come to an 8-year-old girl it is likely that not only her own family, but the country at large, would have heard of it.

The board of directors of the Associated Charities meets at the organization's headquarters this afternoon to hear a proposition to be submitted by the Municipal Charities Commission, bearing on reorganization of the Associated Charities.

Drink Schlitz in Brown Bottles

Read what two eminent scientists have to say about light and its effect on beer in light glass bottles.

"In recent years the observation has been made that the rays of sunlight effect a chemical change in beer. For this reason the use of beer bottles blown from colorless glass is diminishing, bottles blown from colored glass being chosen; the amber colored bottles, which, when held towards the light, show the color of light beer, are particularly to be recommended."

Extract from *Die Praxis der Bierbraukunde.* Published by G. E. Habich, 1883—page 786.

"It appears that chemical changes are produced in the beer, which attains an exceedingly unpleasant taste and a disagreeable odor."

Extract from *Letters on Brewing* (Vol. 5) published by Hantke's Brewers' School and Laboratories. Dr. G. Thevenot.

Schlitz, when poured into your glass, is wholesome and pure as a crystal spring.

See that crown or cork is branded "Schlitz."

Phones { Home A 7304 / Sunset Main 670
Sherwood & Sherwood Commercial Company
346 N. Main St., Los Angeles

Schlitz
The Beer That Made Milwaukee Famous.

Schools and Colleges.

MUSIC—DRAMA—DANCING—FENCING
EGAN SCHOOL MUSIC & DRAMA
Eminent Teachers in All Departments.
Exceptional Facilities and Complete Organization Makes This the Leading Institution of Music and Dramatic Training in the West.
Unequaled Opportunities Afforded Students for Public Appearances.
SPECIAL FEATURES: Evening Class in Drama, Dancing and Fencing, meets Monday, Wednesday and Friday, 7 to 9 p.m. Terms: $20 for twelve lessons. Mr. Spencer's Normal Class for Piano Teachers meets Wednesday, 10:30 a.m.

PIANO: Brahm van Den Berg, Vernon Spencer, Edith Lillian Clark, Ann Rita Mayr
VIOLIN: Francisco Nast, L. F. Lisa
THEORY-COMPOSITION: Adolf Tandler
CELLO: Axel Simonsen
EXPRESSION: Florence Dobinson
VOICE: Thomas Taylor Drill, Grace Widney Mabee, Stanley F. Widener
ORGAN: Charles H. Demorest
HARP: Lucia Lavaia
CORNET: Edw. M. Hiner
ELOCUTION: Zoe Ballard Fuller
FENCING: Richard Kruger
DRAMA: Frank C. Egan, Alfred Allen, Sedley Brown.
DANCING: Mme. Matilidita.
Beautifully illustrated catalog free on application. Present Address: Eighth Floor Majestic Building. Phones Home 60871; Main 3357. C. B. BAKER, Manager. (Henry F. Miller Pianos Used and Endorsed. Furnished by Barker Bros.)

CUMNOCK ACADEMY FOR GIRLS
Boarding and Day School. Fall Term Opens September 29.
College Preparatory and General Courses. Special Pupils accepted. Music, Art, Domestic Science, Physical Training. Out-of-door life a special feature. Pupils greatly benefited by thorough training in expression. Refining influences. Individual attention. Miss Weaver, principal, may be seen from 10 to 4 daily.

CUMNOCK SCHOOL OF EXPRESSION
Twentieth Year Opens October 6. Boarding and Day Pupils.
General Culture and Professional courses. Oral and Written English. Literary Interpretation, Shakespeare, Dramatics. Training of the Speaking Voice. Physical Training. Courses in Story-Telling and Recent Drama. Graduates in demand as teachers and readers. Mrs. Orrig, director, is at the school from 10 to 2 daily.
Send for catalog and views of school. Mention course desired.
1500 South Figueroa Street, Los Angeles.

Special Courses in Mathematics: Drawing; High School; Business Boys' Grade Work
TRADES—Automobile Machine Shop, Plumbing, Wireless Telegraphy, Assaying, Commercial Art. COMMERCIAL—Book-keeping, Shorthand, Typewriting, Commercial Arithmetic. PROFESSIONAL—Banking, Law, Accountancy, Auditing, Commerce of the Pacific, Logic, Psychology, Real Estate, Sociology. A GREAT LAYOUT OF HIGH CLASS STUDIES FOR Busy Men, arranged in evening classes. Get Folders Now.
Y. M. C. A., 715 SOUTH HOPE.

Begin Now — The Isaac Woodbury BUSINESS COLLEGE
Fifth Floor Hamburger Bldg., Broadway and Eighth
The sooner you ENROLL the sooner you will get on the PAYROLL. Select a school of force, character and influence—one whose only magnet is MERIT, and whose only cure is efficient WORK. Fall enrollment now active. Call, write, phone—Main 133, F1433.

MARLBOROUGH SCHOOL for GIRLS OVER FOURTEEN
646 West 23rd Street. 24th year opens September 24th.
OUT-OF-DOORS STUDY—Gymnasium, Tennis, etc. CERTIFICATE admits WITHOUT EXAMINATION to Wellesley, Vassar, Mt. Holyoke, Smith, Berkeley and Stanford.
FRESHMAN AND SOPHOMORE COLLEGE WORK; special courses in LITERATURE, HISTORY OF ART, ETC.
DOMESTIC SCIENCE CLASSES, LIMITED TO 6 EACH. Work in prettily furnished family kitchen and dining-room. Sewing, millinery, etc.
MUSIC DEPARTMENT in charge of MR. WALDO P. CHASE.
MISS WILTSHIRE will be at the school until July 26th and after September 15th every day from 9 until 2.
MRS. GEO. A. CASWELL, MISS GRACE WILTSHIRE, B.L., Principals.
For catalogue and information address Secretary Marlborough School.

GIRLS' COLLEGIATE SCHOOL
Adams and Hoover Sts. (Casa de Rosas.) Twenty-second Year Begins September 25th.
First year, Sub-Freshman or Public School Eighth Grade (re-introduced.)
Four years of Academic or High School work. Accredited at leading colleges.
POST GRADUATE YEAR. ADVANCED WORK IN CHOSEN SUBJECTS.
FRESHMAN COLLEGE WORK PREPARING FOR COLLEGE SOPHOMORE CLASS.
DOMESTIC SCIENCE, ART, MUSIC, GYMNASIUM, ATHLETICS.
MISS PARSONS and MISS DENNEN, Principals. Telephones: 24258; West 717.

Home 54665 — Los Angeles Academy and Maryland School — Wilshire 369
A high-grade, medium-priced school for boys and girls, giving thorough instruction in all grades from Kindergarten (Montessori system) through High School, preparing for college or business. Careful moral training with daily use of the Bible. Christian but non-sectarian. Fifth year begins September 15. Ninth and Beacon streets, near Westlake Park. F. G. CRESSEY, Ph.D., Principal. FRANCES B. CRESSEY, A.B., Vice-Principal.

HOLLYWOOD SCHOOL FOR GIRLS
An out-of-door school. Sunset Boulevard and Hay avenue. Boarding and Day School. College, Preparatory and General Courses. Music, Art, Domestic Science and Art, Physical Training. Catalogue on application. Phone 57504. Laurel Canyon car.

L. A. MILITARY ACADEMY
Huntington Drive—Rates $500 and up.
Before deciding on a school for your boy, call at Los Angeles Military Academy, look over THE IDEAL PLANT and confer with those who for 13 years have pleased the most exacting. Term opens Sept. 23. East 450. 31411.

ST. CATHERINE'S SCHOOL FOR GIRLS
Under 15 years of age. OPENS OCTOBER 1ST. Boarding and day school. MUSIC, ART, FRENCH, GERMAN, GYMNASIUM. MONTESSORI DEPARTMENT under the direction of Dorothy Peck, a graduate of Miss Montessori's school, Rome, Italy. Miss Peck may be interviewed at the school Tuesday and Thursday afternoons.
MISS THOMAS and MISS MOSGROVE, Principals.
Telephones: 52200—West 4582.
636 WEST ADAMS STREET (OPPOSITE CHESTER PLACE.)

PAGE MILITARY ACADEMY
Boarding and Day School for boys 6 to 14 years of age.
Young boys will be brought to school and returned home by automobile. Send for illustrated catalogue. 117 WEST ADAMS ST. Phones—21203 or South 2734.

THE FOOTHILL SCHOOL FOR GIRLS
La Canada Valley. Thorough college preparatory and special courses. OPEN AIR sleeping accommodations, classes and recreation. Horseback riding; mountain excursions. MISS DEWEY. MISS GRIFFIN. R.F.D. 14, Los Angeles, Cal.

Angeles Vista School.—1844 St. Andrews Place.
Day and home school for girls of all ages. Boys admitted to Montessori-Froebel class and primary grades. College preparatory courses, domestic science, music. Individual attention, outdoor study; athletics. Fall term begins September 24th. Home 73544.

THE ORTON SCHOOL FOR GIRLS
Established 1890. Outdoor study all winter. Special, General and College Preparatory Courses. Art and Music. 184 NO. EUCLID AVE., PASADENA. TEL. PASA CAOKS 494.

WESTLAKE SCHOOL FOR GIRLS
Residence and day school. Accredited to University. Advanced classes in Art, Literature and Modern Languages. 616 S. Alvarado St., Los Angeles, Cal.

School of Art and Design
SIXTH AND ALVARADO.
Rudiments to highest. Only Southern California Art School recognized in Europe. Day and night classes. Phone 51457. Illustrated catalogue on request.

California Military Academy.
For boys from 6 to 15 years. Boarding and Day. Primary, Grammar, High School and Business Courses. Men teachers, college graduates, three-acre athletic field, fine gymnasium, manual training shop. 1948 Lovelace ave. Washington car. Home 24472.

EGAN SCHOOL
MUSIC and DRAMA
Majestic Theater Bldg.
Send for Beautifully Illustrated 1913-14 Catalog, Free.
60371. Phones Main 3357

Los Angeles Business College
SPLENDID OPPORTUNITY.
Enroll now in the Success Shorthand School. Special Summer Rates—Day, $10 month. Night, $5. Entire Course at attractive rate. 233 H. W. Hellman Bldg.
Oldest and largest business college corporation in the Southwest. Connected with Heald's in 12 cities. Eighth at Hill.

HARVARD SCHOOL—Military
Western Ave. Ten-acre Campus. In session the year around. Boarding and Day Pupils. Send for Illustrated Catalogue.

URBAN MILITARY ACADEMY
Exclusively for Young Boys.
800 South Alvarado. 52647

Law Commerce and Accounts
SEND FOR ANNOUNCEMENT. A5053.
SOUTHWESTERN UNIVERSITY.
435 Union Oil Bldg., Los Angeles.

HOLLMAN Business Colleges
EFFICIENCY IS OUR KEYNOTE.
Call and see our School.
1917 S. Figueroa.

KENNARD'S POLYTECHNIC
BUSINESS COLLEGE.
A WEEK'S TRIAL FREE.
1929 So. Grand Ave.
$18.00 a Month. Positions for Graduates.

Leviathan.

QUEEN VESSEL NEARS THRONE.

California Waters Soon to Kiss the Congress.

Monster Coast Liner on the Southern Horizon.

To Supplant Governor from Seattle to Los Angeles.

Standing on the summit of Black Jack some day soon, the goat hunter of keen eyesight will see, far off against the horizon, the trail of petroleum-generated smoke. Probably he will not know it, but that feathery smudge of carbon will constitute the flaunting emblem of greater things in coastwise maritime circles sent up from the twin funnels of coastwise vessels, and forerunner of greater to come.

The Congress, according to the shipping lists, should be off this port day after tomorrow. However, the officials of the Pacific Coast Steamship Company, the owner of the new $1,500,000 liner, are not certain of the exact day on which the boat will arrive. This, they say, is because the Pennsylvania oil which the vessel is using on its long voyage from New York is not burning according to specifications and the ship is not making her speed rating.

A MONSTER.

Built for the Pacific Coast Steamship Company at the yards of the New York Shipbuilding Company at Camden, N. J., launched May 17, 1913, this new leviathan of the deep will represent an expenditure of $1,450,000 when she sails along our coast, bound for San Francisco, where she will be made ready for service between this port and Seattle, making the first run north from San Francisco about the 11th inst.

Of 10,000 tons displacement, 442 feet in length, fifty-five feet in breadth, and the same number of feet in extreme depth, the vessel will provide for shelter for a small city of 1000 persons, in addition to capacity for 2400 dead weight tons of freight.

In other words, the population and the available food supply of many a town of considerable importance could be taken aboard this ship. The passenger capacity, precisely, is 400 first-class, 100 second-class, and 300 third-class. She will also carry a crew of 175 persons, with provisions for twenty-five more.

Simply, but richly finished, the passenger arrangements of the ship will be fully up to the standard of the finest ocean liners of five years ago. In other words, she will vie with the White Star ship Majestic, 'the queen of the Atlantic deep until the ill-fated Titanic and afterward the Imperator were launched.

SAFETY DEVICES.

Longitudinal bulkheads, the latest in safety devices, generated of the Titanic disaster, will feature the boat. These will be supplemented by five individual freight compartments.

In accordance with the policy of the Pacific Coast Steamship Company to make its entire fleet oil-burners, the Congress is equipped for the burning of the characteristic California product. On the 12,000-mile journey around the Horn she is using the Pennsylvania variety.

Arriving at San Francisco, she will be finished, then will relieve the Governor on the through run between Seattle and this city. The Governor is to go in for re-equipping as an oil-burner. The Congress left Philadelphia August 10 with a cargo of freight for the Coast, in command of Capt. H. C. Thomas, with Capt. George Zeh as her chief officer. Capt. N. E. Cousins will probably take command of her in Pacific waters.

"NOTHING TO IT."

Brother of Fletcher Elliott Defends Society Woman Accused of Anonymous Letter-Writing.

H. R. Elliott, brother-in-law of Mrs. Fletcher Elliott, whose mother, Mrs. Elizabeth Prewitt, is accused by her fellow-clubwomen of San Francisco with conducting an anonymous letter campaign against them, spoke warmly in defense of the former Los Angeles society woman at his home in San Gabriel yesterday.

"There is nothing to it," he said. "Mrs. Prewitt is not at all the sort of a woman to do such a thing. If she had anything to say against the members of the Francisca Club she would have said it openly and without concealment. I notice that the newspaper accounts state that I was the recipient of an anonymous letter at the time of the Count Jaro von Schmidt incident some years ago. That, to the best of my recollection, is not true. As for the result of the handwriting-expert's examination of the letters I have nothing to say except that I am convinced it is erroneous so far as it fixes the authorship of the letters upon Mrs. Prewitt."

Elliott, who is a former cricketer of note, has been in the real estate business in this city for the past few months.

Fifty Years Wedded in This County.

Mr. and Mrs. John Fryer.

Who celebrated their golden wedding anniversary in this city yesterday.

Golden Wedding.

HALF-CENTURY TOGETHER IN LOS ANGELES COUNTY.

FIFTY years of wedded life, all of it spent in Los Angeles county, were completed yesterday by Mr. and Mrs. John Fryer of Lomita, at No. 1641 Wall street this city.

Fryer came to California with his father in 1852 and settled near El Monte, where one of his brothers still resides. The Fryers travelled by ox-team from Arkansas in a caravan of 110 wagons. The journey across the plains and mountains lasted seven months and ten days.

"When I first came to Los Angeles," said Fryer, "there were about 1200 people living here. Most of them were Mexicans. At that time there was nothing south of First street but vineyards and grain fields. There was an orange grove where the Arcade station is now and another in San Gabriel. These were the only orange groves in Southern California."

Mr. and Mrs. Fryer were married in 1863, when she was 18 and he was 20. For ten years after his marriage Fryer taught school, and since then has devoted his attention to the cultivation of his ranch property.

Mrs. Fryer is a daughter of the late Capt. Jesse Sutton of the Texas Rangers, who brought his family to California from Fort Worth in 1857. They also travelled by ox-team and while crossing Arizona were several times attacked by Indians.

The couple have nine children, thirty-three grandchildren and two great-grand children. All the children are married and settled within an hour's drive of Los Angeles. They and all but two of their husbands and wives are natives of California, as well as all the grandchildren and great-grandchildren.

The golden wedding was celebrated at the home of Ferdinand Maag, Mrs. Maag is a daughter of the Fryers. All the descendants of the aged couple were present except one of the grandsons, who is in Arizona.

Seals Gaping Wound.

(Continued from First Page.)

This seemed to point to robbery as at least an accompanying motive for the crime. Mrs. Woodill's friends declared their belief to be that she was drugged and lured to Eastman's bungalow on the bayou, where she was murdered and her body sunk in the creek. A well-stocked arsenal was discovered in Eastman's bungalow, showing that he was prepared to make desperate resistance to arrest.

Mrs. Woodill was a very attractive woman, and at one time was a ward of Lyman J. Gage, Secretary of the Treasury under President Cleveland, making her home in the Gage household for some time.

TRAIL OF FATALITY.

A strange fatality seemed to precede and follow the young woman, who was only 22 at the time of her death. Her father, Matthew Witz, or Wirtz, was killed in a quarrel with a neighbor in 1887, and her foster brother, a son of Col. Thompson, who had fallen desperately in love with her, killed himself when she refused to marry him. She married at an earlier period, Dr. Caswell, or Crosswell, of Mt. Vernon, N. Y., but the marriage was annulled before many months.

Subsequent investigation brought out the fact that Eastman had married and was still the legal husband of Minnie Bradcon, an actress in New York City.

Save, Give the Flag.

(Continued from First Page.)

love their country, and this lesson has come down through the years until, today, the children of the fourth generation are setting us an example of patriotism: 'A little child shall lead them.' The American woman owes reverence and allegiance to that flag, as does no other woman, for to her it stands for freedom and equality—religious, social, economic and political. So, as women, we shall rejoice to see this flag float over our home—the flag with its sacred past, its splendid present and glorious future."

The flag was then run up to the peak, the little folks tugging hard at the halyards, and Miss Brenda Harris sang, "The Star Spangled Banner," the entire assemblage joining in the chorus. Then the pledge of devotion to the flag was given in the usual manner, with the right hand extended towards the colors floating in the breeze.

The children of Mary Andrews Clark present at the ceremony were J. Ross Clark, J. M. Newell, Mrs. T. P. Miller, Mrs. Elizabeth Bascal and Miss Anna B. Clark. The committee, in charge of the programme was Mrs. D. K. Edwards, chairman, Miss Anna Clark, Miss Mae Abbott and Miss Florence M. Calderwood.

ENGAGEMENT ANNOUNCED.

Former Congressman James McLachlan and Mrs. McLachlan announce the engagement of their eldest daughter, Miss Anita Jean, to Ralph Hubbard Reynolds of this city. The wedding is to take place in the early fall. Reynolds is a young business man residing at No. 736 Garland avenue.

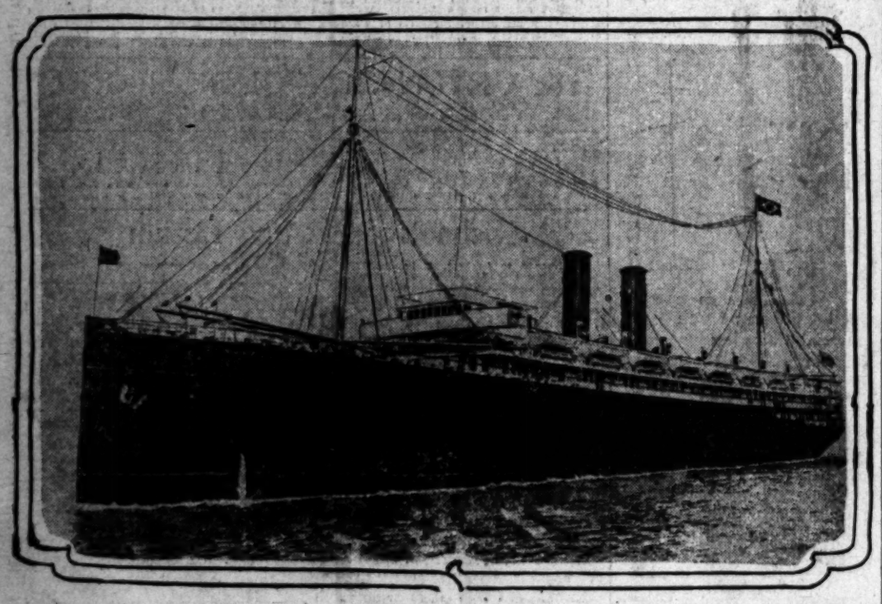

The Pacific Coast Steamship Company's Congress,

due to arrive off this port some day this week. The mighty vessel is completing her 13,000-mile journey around the Horn to begin her run between Seattle and this city in place of the Governor.

Warding Off "Old Age"

A London Physician says:—

When a distinguished scientist like Dr. Newsholme, of the Local Government Board, warns us that we are ageing prematurely as the result of the strain modern life throws on our hearts and arteries, it is worth thinking what can be done to stop this health wastage.

Dr. Strauss, of Vienna, in a recent number of the "British Medical Journal," make the timely suggestion that much can be done to retard this premature wear and tear by paying a little ordinary attention to the diet.

The man whose heart or blood vessels begin to show signs of not being as young as they used to be should, for example, be very chary with his meat foods. Two and a half to three and a half ounces of meat a day Dr. Strauss considers quite sufficient.

More important than what one eats, however, is what one drinks. Alcoholic stimulants of all kinds tend to burden the heart and blood vessels by making them work overtime, which of course increases the wear and tear. But it isn't only alcoholic stimulants Dr. Strauss inveighs against. Caffeine (the powerful drug contained in tea and coffee,) this distinguished scientist points out, is also a powerful heart irritant. Every time one takes a cup of these beverages the caffeine in it encourages one's heart to extra work which is practically always quite uncalled for, and therefore is an utter waste both of energy and heart muscle.

In these days when the strain of modern competition and high speed mental work keeps one's heart constantly working at high pressure (thereby tending to produce premature wearing out) anything which can possibly add to the work thrown on the heart ought to be strenuously avoided. Caffeine, the powerful heart irritant contained both in coffee and tea is one of these substances.

It is to meet the growing demand for a caffeine-free beverage, delicious and as appetizing as tea or coffee, that Postum was invented. Made from the finest wheat,

POSTUM

looks like coffee, has a somewhat similar pleasant aromatic odor and a delicious flavor, and, best of all, is absolutely free from caffeine or other poisonous drugs.

Postum comes in two forms:

Regular Postum—must be well boiled.

Instant Postum is a soluble powder. A teaspoonful dissolves quickly in a cup of hot water, and with the addition of cream and sugar, makes a delicious beverage instantly.

"There's a Reason"

Maier's SELECT EXTRA PALE BEER

In Sterilized Amber Bottles

THOSE who work physically find Maier's Select a food-drink of great strength sustaining value. It is good for all.

Drink it instead of tea and coffee. Better for you. If your dealer can't supply you, we will.

MAIER BREWING CO., Inc. Los Angeles U. S. A.

10c A BUTTON—$1 A RIP

Dutchess Trousers —AT— SILVERWOODS

FRENCH INSTITUTE OF DERMATOLOGY

All facial and feature corrections. See our Sunday ad. Consultation free. Hours 12 to 5. 715-717 O. T. Johnson Bldg., 4th and Broadway. Home Phone F7452.

Men's Famous Wear

Sold here exclusively

Benjamin Clothes

JAMES SMITH & CO.

548-550 Broadway.

ALVEOLAR TEETH

A NEW SYSTEM

A new System of replacing lost teeth without plates or where ordinary bridge work is impossible. If you have two or more teeth missing in either jaw, we can supply you with substitutes as natural as your own without resorting to such makeshifts as partial plates.

We wish to call special attention to our Whalebone Removable Alveolars; this work is especially adapted to replacing lost teeth in the lower jaw, where ordinarily one would have to resort to partial plates and the like.

The pain incident to this work is practically none, the expense is the same as the best bridge work, but in satisfaction there is no comparison between the two.

We have samples in our office to show at all times—hundreds of patients here in our home city to refer to. Booklet and information on Alveolar Dentistry sent absolutely free.

Remember that in addition to our specialty, Alveolar Dentistry, and curing Pyorrhea (loose teeth), we are experts in every branch of dentistry, from the simple filling up.

WHALEBONE DENTISTS,
437 S. Broadway,
Over Brock's Jewelry Store.
Terms to Reliable People.
Open Sundays, 9 to 12.

BLENDED FROM THE CHOICEST GROWTHS

Grown On The High Altitude Plantations of Ceylon.

"SALADA" CEYLON TEA

Comes to your home in lead sealed, germ proof packages as fresh and as full of its natural strength and flavor as the day it was packed—200 cups to every pound.

GREEN—BLACK—MIXED
ALL GROCERS
NEVER SOLD IN BULK

United Wholesale Grocery Co.
LOS ANGELES
Distributors

The Storm Queen

GUARANTEED WATERPROOF CHIFFON VEIL

Splendid for Motoring Driving and Street Wear.

Guaranteed absolutely Waterproof & Washable

For Sale by Leading Retailers

32 Colors

This Tag on Each Storm Queen Is

Your Guarantee of Satisfaction

Mazawattee TEA

EARL COWAN CO., Importers
405 East Third St.

7 PER CENT FIRST MORTGAGE GOLD NOTES

The Highest Class Security
PACIFIC HOME BUILDERS
333-35-37 South Hill Street

NATURAL LOOKING TEETH

Artificial teeth that don't look good and natural are a failure. We study the question of naturalness in all its phases in restoring teeth by ALVEOLAR system. Call or write for our book, It Is Free.

DR. C. M. RANKIN,
Successor to
REX DENTAL CO.
203 Severance Bldg., Corner 6th and Main
F7247—Main 797.

Security Home Builders

506-7-7-9 Union Oil Bldg.
TODAY'S GREATEST INVESTMENT OPPORTUNITY. F8383. Bdwy. 2077.

Donavan & Seaman

JEWELERS

Now at Spring and Third Streets
Douglas Bldg. After October 1st,
743 SOUTH BROADWAY
Opposite the new Morosco Theatre

PUMPS

For the Water Softener. Write for Circular. No. 14. Layne & Bowler Corp., 600-10 Santa Fe Ave., L. A. Tel.

For Your SODA WATER BOTTLES
Be Sure to See the
California Glass Insulating Co.
705 Hibernian Bldg.

Steamship Tickets issued to and from ALL parts of the world. Lowest rates. Information and literature gladly furnished upon application.

CITIZENS TRUST & SAVINGS BANK,
308 So. Broadway, Los Angeles.

The Copper Kettle Tea Room

is making a Tamale Loaf—which has all the virtues and none of the vices of the old Tamale.

223 Mercantile Place.

Dr. M. M. Rife
EYE, EAR NOSE and Throat
321 So. Hill St., Room
F6284

XXXIIND YEAR.

Theaters—Amusements

SPRING STREET NEAR
SULLIVAN-CONSIDINE VARIETIES
Empress
SHOWS STARTING
Geo. A. Bovyer, Mgr.

Another Smashing Big Bill

MATINEE EVERY DAY AT 2:30.
TWO SHOWS EVERY NIGHT AT 7:30 AND 9 O'CLOCK.

THE Mirthful Mermaids

ANNA MORECRAFT & HELENA GANDER IN THE MOST SPECTACULAR DIVING ACT EVER SEEN ON A VAUDEVILLE STAGE

THOMAS AND GERTRUDE KENNEDY
KLEIN BROS.
CLARK & McCULLOUGH
in
MUCH ADO ABOUT NOTHING

CHARLES FLETCHER PLAYERS
In the one-act drama
"HIS NERVE"
MAY WARD
FORD STERLING
in new KEYSTONE COMEDIES

Always—10, 20 & 30c—Always

HAMBURGER'S MAJESTIC
William A. Brady (Ltd.) Presents the
Popular Priced Matinees Wednesday and Saturday, 25c to $1.
"Read
THIS WEEK—EVERY NIGHT AT
A Comedy of Love and Romance—
NEXT Week | Capt. Scott South
In Marvelous Motion Pictures.
HANFORD. SEAT SALE TH
50c. TWICE

MOROSCO'S BURBANK
This Week—THE GREATEST OF MODE
The Burbank company presents George M.
Broadway

OS ANGELES' Newest & M
MOROSCO
Broadway Between 7th and 8th Streets.
SECOND CROWDED WEEK OF THE FUNNI
Morosco Producing Company with HENRY
"YOUR NEIGHBOR'S WIFE." Nights 25c, 5
75c, 50c and 50c.

YCEUM THEATER—
See Important
Concerning "THE TR

ROADWAY, Between 6th
AMERICA'S FINEST TH
Orph
Beginning Matinee
THE BEST B
BLANCHE
and her company in
"THE COUNTESS
ELSA RU
World's Greatest 'Cell
EDMUND LICHT
REDFORD & W
Who Have Jumped 'Ro
G. S. WINSLOW &
"A Skating Fi
CHARLOTTE RA
Singing Violi
HARRY G
Dayton
FLANAGAN &
"Ot and
Last week here
STELLA M
The Cheeriest Com
BILLIE TA
Symphony Orchestral Concerts, 2 and 8 p.m.
Every Night at 8, 10-25-50-75c. Boxes $1. Matin

OZART THEATER—
ALL THIS
"SATAN" or "The Dr
Continuous 1 to 5:2 to 11. Prices: Ma

IN THE FIELD OF SPORTS

The Los Angeles Times

XXXIIND YEAR. MONDAY MORNING, SEPTEMBER 29, 1913.—4 PAGES. PART III.

Theaters—Amusements—Entertainments.

SPRING STREET NEAR FOURTH—
SULLIVAN-CONSIDINE VARIETIES
Empress
Wm. A. Brady, Mgr.
Perpetually Packed With Pleased People.

Another Smashing Big Bill

MATINEE EVERY DAY AT 2:30. TWO SHOWS EVERY NIGHT AT 7:30 AND 9 O'CLOCK.

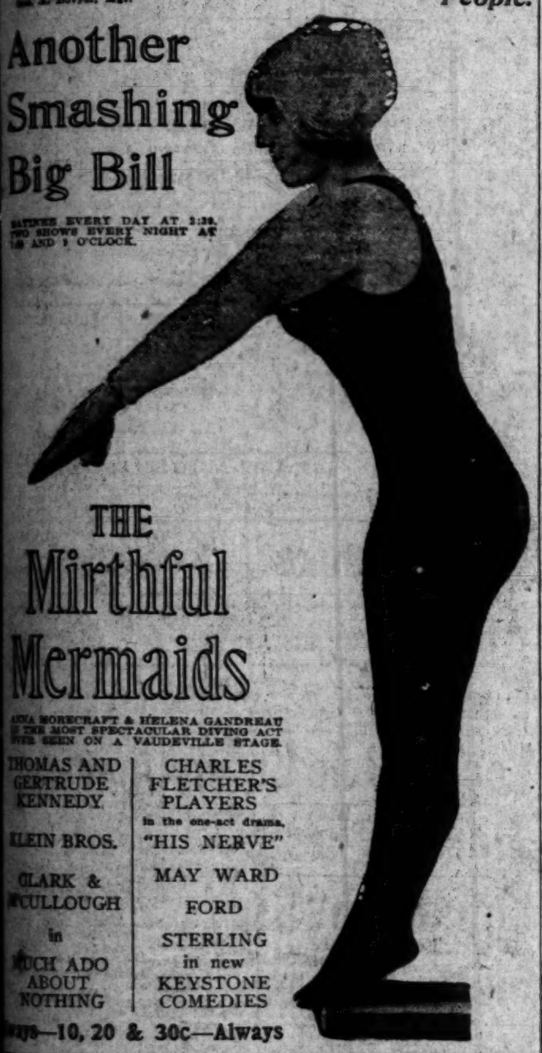

THE Mirthful Mermaids

ANNA MORSECRAFT & HELENA GANDREAU
THE MOST SPECTACULAR DIVING ACT EVER SEEN ON A VAUDEVILLE STAGE.

THOMAS AND GERTRUDE KENNEDY
KLEIN BROS.
CLARK & MCCULLOUGH
in
MUCH ADO ABOUT NOTHING

CHARLES FLETCHER'S PLAYERS
in the one-act drama,
"HIS NERVE"
MAY WARD FORD
STERLING
in new
KEYSTONE COMEDIES

Always—10, 20 & 30c—Always

HAMBURGER'S MAJESTIC THEATER—Broadway, Near Eighth.
William A. Brady (Ltd) Presents the New York and London Comedy Triumph,
Popular Priced Matinee Wednesday and Saturday, 25c to $1.
"Ready Money"
THIS WEEK—EVERY NIGHT AT 8:15. PRICES 50 CENTS TO $1.50.
A Comedy of Love and Romance—A Fusillade of Laughs and Thrills.
NEXT Week | Capt. Scott South Pole Expedition In Marvelous Motion Pictures. Lecture by CHARLES B. HANFORD. SEAT SALE THURSDAY—Prices 25c and 50c. TWICE DAILY. | NEXT Week

MOROSCO'S BURBANK THEATER—Matinees Thursday, Saturday & Sunday
This Week—THE GREATEST OF MODERN AMERICAN FUN HITS—This Week.
The Burbank company presents George M. Cohan's Last Season's Laughing Success,
Broadway Jones
Nights 25c, 50c and 75c. Mats. Thursday, Saturday and Sunday, 75c and 50c.

LOS ANGELES' Newest & Most Beautiful Playhouse—
MOROSCO
BROADWAY DET. 7TH & 8TH STS. MATINEES THURS-SAT & SUN
Broadway Between 7th and 8th Streets. Phones: Main 271—Home A5343.
SECOND CROWDED WEEK OF THE FUNNIEST COMEDY OF THE CENTURY. The Producing Company with HENRY KOLKER offer Elmer Harris' big success, "YOUR NEIGHBOR'S WIFE." Nights 25c, 50c and 75c. First 9 Rows $1. Matinees 25c, 50c and 50c.

YCEUM THEATER—SPRING ST., BET. 2ND AND 3RD. PHONES: MAIN 511—HOME A1389
See Important Announcement Concerning "THE TRAFFIC" on Page 4

BROADWAY, Between 6th and 7th—Phones: Home 19477 Main 977
AMERICA'S FINEST THEATER—ABSOLUTELY FIREPROOF
Orpheum
The STANDARD OF VAUDEVILLE
Beginning Matinee Today.
THE BEST BILL YET
BLANCHE WALSH
and her company in J. A. Golden's "THE COUNTESS NADINE"
ELSA RUEGGER
World's Greatest 'Cellist, assisted by EDMUND LICHTENSTEIN.
REDFORD & WINCHESTER
Who Have Jogged 'Round the World.
O. S. WINSLOW & GLADYS DUFFY
"A Skating Flirtation."
CHARLOTTE RAVENSCROFT
Singing Violinista.
HARRY GIRARD
Barytone.
FLANAGAN & EDWARDS
"Off and On."
Last week here—Positively
STELLA MAYHEW
The Cheeriest Comedian, and
BILLIE TAYLOR
Symphony Orchestral Concerts, 2 and 8 p.m. Every Night at 8, 10-25-50-75c. Boxes $1. Matinee at 2 DAILY, 10-25-50c, Boxes 75c. World's News in Motion Views.

MOZART THEATER—Grand Ave., Near 7th
ALL THIS WEEK.
"SATAN" or "The Drama of Humanity"
Continuous 1 to 5:45 to 11. Prices: Matinee, 10c; Evenings, 10-15-25c.

Not in Los Angeles,

But only twenty-four hours from here. Nine lakes all stocked with trout and other fish. Deer in abundance.

Fisherman's Paradise.

CATCH LIMIT EVERY DAY FOR THREE WEEKS—CLASS!

Local Sportsmen Discover Region Abounding in Deer and Fish Within Twenty-four Hours of the City. Nine Lakes Well Stocked With Trout and Also With Mysterious Game Fish.

IN THE high Sierra Nevadas of Inyo county, where because of the altitude even the slim trunks of the tall pines cast chill shadows at noonday, while the sun beats warm on the glistening panorama of snow-clad peaks, within the past two years a sportsman's paradise has been opened up.

It is only since the coming of the aqueduct that the wild mountainous regions of Inyo county have been available to the hunters and fishermen of Los Angeles, but with game and fish of the finest quality to be had for twenty-four hours' travel, this land of game a-plenty has practically become the playground of Los Angeles.

NOW POPULAR.

With its icy source in the very heart of the Sierras, Big Pine Creek and the chain of nine lakes that, like crystal beads, mark the course of the surging mountain stream, was this summer the camping ground of scores of hunters and fishermen from Los Angeles.

Hal Sallada, E. W. Stanglan and R. Rosso, recently returned from the Big Pine country, and all are loud in their praise of the beauties of the mountains, lakes, and of course the trout. All are expert fishermen, and they did not miss a day of catching the limit, during the three weeks they camped at the different lakes.

According to Sallada, the trip to the mountains of Inyo county is a comparatively inexpensive one, costing less than $50 for a three-weeks' stay.

NOT VERY FAR.

Leaving Los Angeles at 7 in the evening, camp was made by nightfall the following evening. The first night was spent on the train and the town of Big Pine was reached in time for breakfast the next morning. From Big Pine the party set out for the mountains under the guidance of Ben Ransom, who is known as one of the best guides in Inyo county.

Sallada and his party camped for a time at Big Pine Lake, the first of the nine that they visited. This lake was well stocked with trout and they had no trouble in catching the limit the first evening they landed in camp.

GAME FISH.

Eastern brook trout were very plentiful, and they caught many of this variety, running up to eighteen inches, and Loch Leven trout weighing five and a half pounds. They also caught a variety of yellow fish with large black spots, that the boys say were the gamest fighters they ever encountered.

At times these fish, which were given different names by different authorities, could be caught with small light flies and at other times with grubs. In Big Pine Lake the boys caught a silver-colored trout running up to twenty inches. The meat of this trout was a bright pink, and Sallada says was of the finest flavor he ever tasted, being very juicy. This trout, he says, resembles a steelhead, but puts up a fight that would make a yellow-tail ashamed of himself.

MANY DEER.

In the lower levels of Big Pine country deer abound. Three miles below Big Pine Lake seven were killed the opening day of the season. In fact, every sort of game dear to the hunter's heart can be found in this glorious mountain country.

Sixteen miles from Big Pine is the first lake, the source of Big Pine Creek, and climbing beyond the zone of perpetual snow, the wonderful Palisade Glacier, said to be the largest in the United States, can be explored.

A body of perpetual ice over two miles long and a mile wide, with great ice-crevasses, hundreds of feet in depth, keep silent watch over the glistening lakes and their leaping, whirling chain of waters. This is the ideal location for the sportsman's paradise.

Speed.

EARL COOPER WINS BIG RACE.

TOM M'KELVY, STAR OF MEET, IN ACCIDENT.

Magone Beats Janette in Match Race, While McKelvy Takes Twenty-five-Mile Feature and Also Makes Fast Time in Exhibition Five-Mile Race.

[BY DIRECT WIRE TO THE TIMES.]

BAKERSFIELD (Cal.) Sept. 28.—[Exclusive Dispatch.] Tom McKelvy of Fresno, driving an Overland car, had a narrow escape here this afternoon when he ran into the Stutz car in the 100-mile free-for-all race, turned over twice, and rolled down a ten-foot embankment. It happened on the twelfth mile, when Tony Magone's Stutz skidded badly and swayed directly into the path of the Overland. McKelvy was not even scratched, but his mechanician, Bob Reed of Bakersfield, received a sprained arm and leg.

Earl Cooper, driving a Stutz, won the free-for-all in 1:43:6 4-5. He made only two tire changes, and these in the short time of 33s. each. Janette, in a National, took second place in 1:46:54 3-5. A Buick, driven by Earle Jackson, came in third, and would have been second but for a defective brake which allowed the car to roll past the pits twice when he tried to stop and replace a wornout tire. A Packard, driven by Campbell, finished fourth, although handicapped by much tire and engine trouble. Only four of the nine cars which started the long race finished it.

Tom McKelvy of Fresno won the twenty-five-mile race in the slow time of 26:23 3-5, in the Overland which was later wrecked. Waterman, in a Buick, came in second, and Crawford of Bakersfield, in a Mxwell, third. The race was interesting because the winning car far outclassed its competitors.

Mc Kelvy, trying for the world's record for five miles in a light car from a standing start on a mile dirt track, covered the distance in 4:53 1-5. Felix Magone, in a Stutz, won a five-mile match race from Tony Janette, in a National, in 4:50 1-5 from a standing start.

JINX HITS AL WADDELL'S CAMP.

Hard luck is on the trail of the San Diego Army and Navy Academy football squad. In the first scrimmage, "Pug" Waddell, a brother of the coach, was put out with a cracked rib. Two nights later, Jack Hunt, the best and only real line man on the job, strained a tendon and was ordered out of the rough stuff. The next victim was Ray Alford, with a sprained ankle, and then came Eddie Simpson and Dixie Rubin, star end men, with boils.

The team is to play its first game Saturday, with the huskies from Escondido High School, and it is believed that only about three of the regulars will be available for duty.

BANKS WINS.

George Banks, who is meeting all comers at Hogan's, last night defeated Gierr, 75 to 42, at pocket billiards. Banks had a high run of twenty-eight. He will met Wolfew tonight.

VANCOUVER THE WINNER.

[BY A. P. NIGHT WIRE TO THE TIMES.]

SPOKANE (Wash.) Sept. 28.—The Northwestern League closed its season today with Vancouver the winner of the 1913 pennant. Vancouver took the lead on July 6 and never was headed.

The final official standing follows:

	W.	L.	Pct.
Vancouver	99	66	.600
Portland	86	73	.541
Seattle	89	78	.533
Victoria	81	96	.474
Tacoma	75	96	.436
Spokane	70	97	.419

On Your Targets!

GREAT REVOLVER MATCH IS OFFICIALLY LAUNCHED.

MAYOR ROSE, Gen. Wankowski, Chief Sebastian and Col. Schreiber, acting as a board for promotion of service revolver contests for the Mackenzie and Wankowski trophies, last Saturday inaugurated a series of annual competitions, between our military, police, and sheriff forces, which seem destined to become of great local interest and lasting benefit, the first being set for November 30, two months hence.

Mackenzie's rich trophy will go for a year to the headquarters of the force sending the best team to Eastlake rifle range on the last Sunday in November, the Wankowski loving cup becoming the personal property of the second best team. The handsome loving cup is to be duplicated annually by Gen. Wankowski, while possession of the Mackenzie escutcheon must be refought on each occasion.

Col. W. G. Schreiber was appointed range officer for the first match, at which revolver wearing members of the National Guard, police and possibly army and navy detachments, are to compete. Sheriff Hammel may later be able to put a team into the lists, as earnestly desired by the board. Members of the army and marine recruiting services, under the respective commands of Lieut.Col. W. G. Furviance and Capt. L. M. Harding, have been attracted by the opportunity for action, and are inquiring for terms upon which they may enter. The regulations adopted by the board follow:

REVOLVER MATCH CONDITIONS.

To be shot November 30, 1913, Sunday.

Open to teams of five men from any unit of the army, navy, organized militia, naval militia, reserves, police, or sheriff forces, armed with the revolver or automatic pistol.

Organizations may enter more than one team, but no competitor shall shoot on more than one team.

Eligibility—Members of teams must have served three months preceding the match in the unit which they represent, the unit having station at Los Angeles on the date of match.

Distances and classes of fire—(1.) Slow fire, twenty seconds to each shot, ten shots at seventy-five yards. (2.) Timed fire, twenty seconds to each score of five shots, ten shots at twenty-five yards and ten shots at fifty yards. (3.) Rapid fire, eight seconds to each score of five shots, ten shots at fifteen yards and ten shots at twenty-five yards. (4.) Shots to be fired in scores of five each at each distance at each range, no sighting shots. Coaching allowed, but no coach or spotter to stand within two yards of the man firing.

Targets—Standard American.

Count—The winning team will be determined by the greatest number of points obtained by the entire team. In case of tie, the result will be determined: (1.) By the greatest number of shots in the target; (2.) by the greatest number of bullseyes; (3.) by the greatest number of 10's, 9's, 8's, etc.

Weapon—Any revolver or automatic pistol with open sights (not target sights) in caliber 32 to 45, inclusive, with barrel not over six and a half inches in length, and with trigger pull not less than four pounds. The trigger or stock of a revolver may be checked, but may not be wrapped with tape or cloth. The handles must be those regularly supplied by the manufacturer. The rear sight may be widened or deepened, but may not be made into any form of aperture sight; the front sight may be filed down or made wider or higher, but may not be made into a bead sight.

Ammunition—Government service or any factory ammunition loaded with full-weight bullet and full charge of powder, bullets crimped into shell sufficient to be watertight. Ammunition must be brought to the range in unbroken boxes.

Rules—Those governing similar matches in the United States army, except as herein modified.

PRIZES.

Mackenzie trophy. Possession to winning team for year.

Wankowski loving cup. Property of second team.

The initial meeting of the board sug-

(Continued on Second Page.)

Fine Business.

LOS ANGELES TAKES SERIES.

Angels Lose in Morning, but Come Back.

Fight Their Way to Eleven-Inning Victory.

Sawyer Scintillates at the Hot Corner.

BY HARRY A. WILLIAMS.

Los Angeles played its part nobly in the Coast League drammer yesterday by holding Sacramento to a dead level while the Tigers were picking up a fat little bunch of points against Oakland.

Sacramento won the morning game, 1 to 0, whereupon the Angels came back and tragically batted their way to a 3 to 2 victory after eleven innings of tough going.

By this subtle means, Los Angeles took the series, four games to three, thereby causing Sacramento's pennant prospects to look a bit decrepit.

FOREIGNERS BOUNCED.

In the afternoon the Angels knocked Johnny Williams off the landscape for the second time within four days. Wallie Boles ended Johnny's career in the ninth with a single that sent Mike Wotell in with the tieing run. Dutch Klawitter, another foreigner, received his in the eleventh at the hands of Ernie Johnson, who slapped the festive sphere to left for one base, scoring Page and busting up the little old game with a bang.

Boles was hitting the ball in a wholesome manner all the afternoon. He was the author of four robust singles. In fact, he hit the ball safe every time he came to the plate.

There was an Angel perched on third as early as the second inning. Art Krueger walked, and performed the rather remarkable achievement of galloping from first to third while Young and Tennant were retiring Sawyer, our new third baseman. Williams retired the side by taking Johnson's grounder and beating him to first.

SAWYER SHINES.

Wolverton directed the Sacramento attack against Sawyer in the third, and the newcomer was given a chance to show his versatility. Bliss bunted, and Sawyer scooped the pill, neatly retiring him. Williams then varied the programme and smashed out a vicious liner, which Sawyer picked off his ankles. "Pep" Young finally managed to beat out a bunt which did not roll far from the plate, but he had to travel some to beat the new man's toss.

Los Angeles warmed up to Williams in the third, but he was spared by a benificent providence. Boles singled, Slagle sacrificed and Maggert singled. With Boles on third, Howard smashed a line drive squarely into Tennant's mit, and Tommy stepped over to first, doubling Maggert.

Two walks failed to get Sacramento anything in the fourth. Moran was passed, and worked his way around to third on a couple of outs. Hallinan was passed. A double steal was attempted. Boles proved his nerve by shooting the ball straight through to second, getting Hallinan for the third out just before Moran flashed over the plate.

NO LUCK.

The fourth was also fraught with some useless activity on the part of the Angels. Ellis walked, and Page, by throwing out his chest like a pouter pigeon, managed to get tickled with the ball. Krueger bunted to Williams, who thought he saw a chance to get Ellis at third, but the throw was late and Art became the happy father of a "Cincinnati hit." Sawyer forced Ellis at the plate, Williams to Bliss.

Johnson jolted a fly into deep center. Page easily beat Moran's throw to the plate, stopping twenty minutes for lunch on the way. Eddie Hallinan raised an awful hullabaloo, and called for the ball. Bliss let him have it, and Eddie touched third. Page was then charged with having left the base before the catch, and "Red" Held returned a verdict of guilty.

RED WOBBLES.

Held had the right dope on this play, but his average for the afternoon was something like .001. He missed several close ones and some which were not so close. In every instance Los Angeles was slipped the rough end. These things tended to

(Continued on Fourth Page.)

Much Pep.

TIGERS MAKE TRIPLE PLAY.

McDonnell and O'Rourke Do It Alone.

Oaks Drop Both Games to Fighting Felines.

Elmer Zacher the Only One to Earn Salary.

[BY DIRECT WIRE TO THE TIMES.]

SAN FRANCISCO, Sept. 28.—[Exclusive Dispatch.] Hogan's Venice Tigers celebrated this afternoon by pulling off a triple play on the Oaks, whose don't care spirit all the week has served to render the series just closed the tamest of the tame.

The Oaks, consistent to the close, used three pitchers in the forenoon in a vain endeavor to stem the tide and finally capitulated to the tune of 5 to 3. In the afternoon, Hetling tried a flank movement with Killilay in the box, but "handsome Jack" was no better than those who had gone before him, and by the time he was benched in the first inning the Venetians had four runs across the plate.

BUCK IMPROVES.

They added still another off Buck O'Brien, who, by the way, pitched a better brand of ball than we have been accustomed to seeing dished up by the ex-Bostonian. The result was very much the same, the southerners winning out 5 to 1.

But to get back to that triple play of the Tigers.

Oakland had droned along for eight innings with Elmer Zacher practically the only man who seemed able to connect with the variety of curves dished out by Roy Hitt.

When the last of the ninth opened, there wasn't any indication of the happenings that were to come. Right off the reel Zacher, who already had three nice singles to his credit, put the ball over the right field fence for a home run. The crowd cheered just a sort of individual cheer for Zacher, and not because a rally was expected. But when Bert Coy followed with a hard hit ball to center field, and Cook slashed one at Brashear too hot to handle, those in the stands commenced to sit up and take notice. There might be, after all, a chance for the Oaks to come from behind.

And right there the triple play happened. Selts lined a hard drive right at first. McDonnell gathered the ball in hardly knowing what had happened and touched first. Two were out, for Cook was well away from the bag. Another move and the first sacker had thrown to O'Rourke at second, who landed Coy off the cushions. The triple play had been completed and by two men at that.

SNAPPY START.

Most of the life had been taken from the game in the first inning, when Killilay was touched to such an extent that four runners had made the circuit.

Walter Carlisle drove the ball to center and took second on a wild pitch. Kane grounded to Leard for an out and Carlisle was at third on the same play. He scored as Bayless doubled to left center field. Brashear lifted a screaming fly to Clemens for the second out, but O'Rourke was walked, and Litschi's long single over second tallied Bayless. O'Rourke and Litschi worked the double steal. Paisley scoring, and McDonnell slugged Litchi around the paths with his own two-sacker to left field. At that stage, Buck O'Brien went into the box, Elliott grounding to first and retiring the side.

O'Brien had one inning when he worked none too well—the second—when the Tigers added their fifth run, but after that he was in fine trim.

The score:

Morning game:

VENICE.

	AB.	R.	BH.	SH.	PO.	A.	E.
Carlisle, lf	3	1	0	0	1	1	0
Kane, cf	3	0	1	0	4	0	0
Bayless, rf	3	0	1	0	1	0	0
Brashear, 2b	3	0	0	0	4	4	0
O'Rourke, 3b	3	1	1	0	0	2	0
Litschi, 3b	4	0	1	0	2	2	0
McDonnell, 1b	3	1	0	0	12	1	0
Willett, c	3	0	0	0	7	1	0
Benn, p	3	1	1	0	1	5	0
Totals	32	4	5	0	27	15	1

OAKLAND.

	AB.	R.	BH.	SH.	PO.	A.	E.
Clemens, lf	4	0	1	0	2	0	1
Leard, 2b	4	1	2	0	6	4	0
Barber, cf	4	0	1	0	2	0	0
Coy, rf	4	1	2	0	1	0	0
Cook, ss	4	1	1	0	1	2	0
Selts, 3b	4	0	0	0	1	2	0
Elliott, 1b	3	0	0	0	11	1	0
Roberts, c	3	0	0	0	8	1	0
Abbs, p	0	0	0	0	0	0	0
O'Brien, p	0	0	0	0	0	2	0
Barber, p	0	0	0	0	0	0	0
Hetling, xx	1	0	0	0	0	0	0
Kuntz, c	1	0	0	0	0	1	0
Pruitt, p	0	0	0	0	0	0	0
Totals	33	3	7	0	27	14	1

x—Batted for Roberts in eighth.
xx—Batted for O'Brien in eighth.

SCORE BY INNINGS.

	1	2	3	4	5	6	7	8	9
Venice	0	0	0	0	0	0	0	0	4
Base hits	0	0	1	0	0	0	0	0	5
Oakland	1	0	0	0	0	0	0	0	2
Base hits	0	0	0	0	0	1	0	1	5

SUMMARY.

Three runs, 6 hits off Abbs, taken out in sixth with 2 on and no outs; 2 runs, 2 hits off O'Brien in 7 innings.
Charge defeat to Abbs.
Three-base hits—O'Rourke, Benn.
Two-base hits—Leard, Litschi.
Sacrifice hits—McDonnell, Bayless, Benn.
Sacrifice fly—Bayless.
Bases on balls—Off Abbs, 4; off O'Brien, 1; off Pruitt, 2.
Struck out—By Abbs, 3; by Benn, 1; by O'Brien, 2.
Hit by pitcher—Kane by Abbs.
Left on bases—Venice, 9; Oakland, 4.
Passed runner—Willett.
Time of game—1h. 55m.
Umpires—Finney and Finla.

Afternoon game:

VENICE.

	AB.	R.	BH.	SH.	PO.	A.	E.
Carlisle, lf	3	1	1	0	2	0	0
Kane, cf	4	0	1	0	4	0	0
Bayless, rf	4	0	1	0	2	0	0
Brashear, 2b	4	0	1	0	2	5	0
O'Rourke, 3b	3	1	0	1	1	3	0
Litschi, 3b	4	1	1	0	2	2	0
McDonnell, 1b	4	0	2	1	13	1	0
Willett, c	4	0	1	0	7	1	0
Hitt, p	3	0	1	0	0	0	0
Totals	33	3	10	2	33	12	0

OAKLAND.

	AB.	R.	BH.	SH.	PO.	A.	E.
Clemens, lf	4	0	0	0	2	0	0
Leard, 2b	4	0	0	0	3	6	1
Barber, cf	4	0	0	0	2	0	0
Coy, rf	4	0	1	0	1	0	0
Cook, ss	4	0	1	0	4	4	0
Selts, 3b	4	0	0	0	1	4	0
Elliott, 1b	4	0	0	0	11	0	0
Roberts, c	3	0	0	0	3	0	0
Killilay, p	2	0	0	0	0	2	0
Hetling, p	0	0	0	0	0	0	0
Totals	33	0	2	0	27	16	1

SCORE BY INNINGS.

	1	2	3	4	5	6	7	8	9
Venice	0	0	0	0	0	0	0	0	3
Base hits	0	0	1	0	0	0	0	0	5
Oakland	0	0	0	0	0	0	0	0	0
Base hits	1	0	0	0	0	0	0	1	0

SUMMARY.

Three runs, 4 hits off Killilay, taken out in first with 1 on, 2 out.
Charge defeat to Killilay.
Home run—Zacher.
Two-base hits—Bayless, McDonnell, Kane.
Bases on balls—Off Killilay, 1; off O'Brien, 2.
Struck out—By Hitt, 4; by O'Brien, 2.
Double plays—McDonnell to O'Rourke.
Double plays—Kraitz to O'Brien to Leard; Guest to Cook to Kraitz to Cook; Leard to Cook to Guest.
Hit by pitcher—Killilay.
Left on bases—Venice, 3; Oakland, 5.
Time of game—1h. 30m.
Umpires—Finney and Finla.

ATHLETICS TO BE CHAMPIONS.

BY "CONNIE" MACK.

[BY DIRECT WIRE TO THE TIMES.]

BOSTON, Sept. 28.—[Exclusive Dispatch.] I am fully confident that the Athletics will wear the title of world's champions.

We have the greatest team of hitters ever brought together. "Eddie" Collins is among the leaders with a great average of .341 while Baker has hit for .329, McInnis for .316, Amos Strunk and "Eddie" Murphy for more than .299. With five of my regulars so close to the honor class, I have nothing to fear as regards hitting. In fielding—well, I am satisfied on that score. Schang will do the catching for the Athletics in the series. He is one of the greatest finds I ever picked up.

Although "Jack" Barry does not rank among the leading batters of the American League, being only about a .260 hitter, he is one of the most dangerous men ever connected with baseball when it comes to delivering a needed hit.

In pitchers I am relying on "Chief" Bender, "Eddie" Plank and Shawkey, who performed well since I took him up from Baltimore. Bender and Plank are at present in better condition than they were when the 1911 series opened.

I expect the series to be an extremely close one, but I fully believe that the Athletics will be the victors.

STANDING OF CLUBS.

PACIFIC COAST LEAGUE.

Club—	W.	L.	Pct.
Portland	95	73	.565
Venice	95	87	.522
Sacramento	89	83	.517
San Francisco	88	92	.489
Los Angeles	85	94	.475
Oakland	80	103	.437

YESTERDAY'S RESULTS.

Sacramento, 3-2; Los Angeles, 0-3.
Venice, 6-5; Oakland, 3-1.
No game at Portland, rain.

RESULTS OF SERIES.

Venice beat Oakland, four games out of seven.
Los Angeles beat Sacramento, four games out of seven.
Portland beat San Francisco, three games out of five.

AMERICAN LEAGUE.

Club—	W.	L.	Pct.
Philadelphia	95	62	.646
Washington	85	63	.574
Cleveland	83	65	.561
Boston	76	57	.531
Chicago	77	72	.517
Detroit	64	85	.429
St. Louis	56	94	.373
New York	53	91	.368

NATIONAL LEAGUE.

Club—	W.	L.	Pct.
New York	96	47	.671
Philadelphia	85	57	.599
Chicago	86	65	.570
Pittsburgh	78	69	.531
Brooklyn	63	81	.470
Boston	65	81	.445
Cincinnati	64	87	.424
St. Louis	49	99	.331

Padded Mitts.

ENTRIES ARE COMING FAST.

AMATEUR BOXING CHAMPIONSHIPS ARE POPULAR.

Withdrawal of Buzz Hughes and Ernie Clark Has Fattened the Entry Lists Considerably—St. Joseph's Y.M.C. to Give Programme of Bouts.

BY DE WITT VAN COURT.

Amateur boxing has taken quite a boom in the past six months in the South.

Entries for the coming State championships that are to take place at the L.A.A.C., are coming in fast. The tournament starts on the ninth of next month and from the entries received so far, it will probably last three nights.

The withdrawal of Ernie Clark from the welterweight, and Buzz Hughes from the lightweight classes has given courage to a lot of boxers in these two classes who have promised to enter later.

As the winners will be taken to San Francisco during the Portola festival, the boys are training hard now.

Heinie Schwartz, L.A.A.C.; Lang Finn, unattached; Bob Mitchell, unattached; Raymond Branch, unattached; Walter Erhart, unattached; Charles Bowling, Pasadena A. C.; Fritz Weise, Pasadena A.C.; James Sturman, Pasadena A.C.; and Andy Tatem, Pasadena A.C., have already send in their entries and all except Schwartz, Finn and Sturman are novices at the amateur boxing game.

There are several more from the Columbia A. C., St. Josephs Y.M.C. and L.A.A.C., that will enter later, besides many unattached men.

All classes except the heivyweight, will be represented. There are so few heivyweights that are clever enough to compete, that it was decided to eliminate this class from this tournament.

The amateur rules are very strict regarding boxing and the rules will be enforced to the letter.

Next Thursday night, the St. Josephs Y.M.C., will give a series of six amateur boxing matches at their gymnasium on the corner of Twelfth and Los Angeles streets. The winners will enter the coming State championships and these matches are in the nature of a tryout and to prepare the boxers for next month. The club has many clever amateur boxers enrolled on its membership list and some clever and fast contests are looked for.

The public will be admitted and a big house is expected.

PHILHARMONIC COURSE.

The season ticket sale for the Philharmonic Course was opened this morning at the Auditorium box office. There are excellent seats remaining in all parts of the house. Better purchase your season ticket now, which will include the Geraldine Farrar concert on the 9th inst., as when the single ticket sale opens for this celebrated artist, many of the choicer, reasonable-priced tickets will be sold in the series.

Big Leagues.

CICOTTE BEATS NAPS; CUBS AND REDS SPLIT.

[BY A. P. NIGHT WIRE TO THE TIMES.]

CHICAGO, Sept. 28.—The American League season in Chicago was brought to a close today when the local team shut out Cleveland, 1 to 0.

The game was a pitchers' battle between Cicotte and Falkenberg.

The visitors got but one man to third base, and it was by a lightning play by Cicotte that he was caught attempting to score.

Score:

CLEVELAND.

	AB.	R.	H.	PO.	A.
Leibold, cf	4	0	0	2	0
Chapman, ss	3	0	0	1	3
Jackson, rf	3	0	0	1	0
Lajoie, 2b	3	0	0	1	1
Johnston, 1b	3	0	0	10	1
Bates, 3b	3	0	0	1	1
Graney, lf	3	0	0	1	0
Carisch, c	2	0	0	4	3
Ryan, x	1	0	0	0	0
Krueger, c	0	0	0	1	0
Falkenberg, p	2	0	0	0	2
Olson, xx	1	0	0	0	0
Gregg, p	0	0	0	0	0
Totals	29	0	0	24	11

x—Batted for Carisch in third.
xx—Batted for Falkenberg in eighth.

CHICAGO.

	AB.	R.	H.	PO.	A.
Weaver, ss	4	1	0	0	5
Leard, 2b	4	0	0	2	1
Collins, cf	3	0	0	2	0
Pournier, 1b	3	0	0	11	1
Bodie, rf	3	0	0	1	0
Chapelle, lf	3	0	0	1	0
Schalk, c	3	0	0	5	1
Berger, 3b	3	0	0	0	1
Cicotte, p	3	0	0	0	3
Totals	27	1	0	27	12

SCORE BY INNINGS.

	1	2	3	4	5	6	7	8	9
Cleveland	0	0	0	0	0	0	0	0	0—0
Chicago	0	0	0	0	0	0	1	0	x—1

SUMMARY.

Errors—Cleveland, 2 (Lajoie, 2). Two-base hit—Pournier. Hits—Off Falkenberg, 2 in 7 innings; off Gregg, none in 1 inning. Sacrifice hit—Bodie. Stolen base—Schalk. Left on bases—Cleveland, 5; Chicago, 5. Bases on balls—Off Cicotte, 2. Struck out—By Falkenberg, 2; by Cicotte, 4; by Gregg, 1. Time of game—1h. 25m. Umpires—Hildebrand and Sheridan.

REDS AND CUBS EACH TAKE ONE.

[BY A. P. NIGHT WIRE TO THE TIMES.]

CINCINNATI (O.) Sept. 28.—Chicago and Cincinnati ended their series of games for the season by playing a double-header today, the visitors losing the first game 2 to 0, and winning the second 5 to 3. The second game was called at the end of the seventh inning by agreement.

In the second game each pitcher yielded the same number of hits, but Stack was the better with men on bases. Scores:

First game:

CHICAGO.

	AB.	R.	H.	PO.	A.
Leach, cf	3	0	0	2	0
Pierce, 2b	4	0	1	1	2
Williams, lf	4	0	1	1	0
Zimmerman, 3b	4	0	1	2	2
Saier, 1b	4	0	1	9	1
Mahoney, rf	3	0	0	1	0
Goode, rf	0	0	0	0	0
Cravath, ss	3	0	0	1	4
Archer, c	3	0	0	4	0
Cheney, p	3	0	0	0	0
Brennahan, x	1	0	0	0	0
Stewart, xx	0	0	0	0	0
Totals	29	0	3	24	10

x—Batted for Cheney in ninth.
xx—Ran for Brennahan in ninth.

CINCINNATI.

	AB.	R.	H.	PO.	A.
Beecher, lf	4	1	1	0	0
Bates, rf	4	0	1	1	1
Groh, 2b	3	0	0	4	4
Marsans, 2b	1	0	0	1	2
Hoblitzell, 1b	3	0	0	10	0
Wiceland, cf	3	0	1	4	0
Berghammer, ss	3	0	0	1	2
Clark, c	3	1	1	4	1
Packard, p	2	0	0	0	3
Totals	28	2	4	27	10

SCORE BY INNINGS.

	1	2	3	4	5	6	7	8	9
Chicago	0	0	0	0	0	0	0	0	0—0
Cincinnati	1	0	0	0	0	0	0	1	x—2

SUMMARY.

Errors—Cincinnati, 1 (Berghammer.) Two-base hit—Hoblitzell. Sacrifice hits—Groh, Maloth, Packard. Stolen bases—Corridon, Leach, Wickland. Double play—Bates to Hoblitzell. Left on bases—Chicago, 11; Cincinnati, 5. Bases on balls—Off Cheney, 1; off Packard, 2. Struck out—By Cheney, 4; by Packard, 4. Wild pitch—Cheney. Time of game—1h. 50m. Umpire—Eason and Brennan.

Second game:

CHICAGO.

	AB.	R.	H.	PO.	A.
Miller, cf	3	0	1	1	0
Evers, 2b	4	0	1	1	4
Williams, lf	3	1	1	0	0
Zimmerman, 3b	4	0	0	2	0
Saier, 1b	4	0	1	11	0
Goode, rf	3	0	0	1	0
Bridwell, ss	3	0	0	1	3
Brennahan, c	3	0	0	5	1
Mack, p	1	0	0	0	1
Totals	30	1	3	21	9

CINCINNATI.

	AB.	R.	H.	PO.	A.
Beecher, lf	4	0	1	2	0
Bates, rf	4	0	1	1	0
Groh, 2b	4	0	0	2	3
Marsans, 3b	3	0	1	1	3
Hoblitzell, 1b	4	0	1	9	0
Wiceland, cf	3	0	1	1	0
Berghammer, ss	3	0	0	4	0
Clark, c	3	0	0	5	0
Dodge, xx	0	0	0	0	0
Rowan, p	2	0	0	0	1
Shackard, x	1	0	0	0	0
Dodge, xx	0	0	0	0	0
Totals	27	0	5	21	6

x—Batted for Rowan in seventh.
xx—Ran for Clark in seventh.
Game called by agreement in seventh.

SCORE BY INNINGS.

	1	2	3	4	5	6	7	8	9
Chicago	1	0	1	0	0	0	0	0	1—3
Cincinnati	0	0	0	0	0	0	0	0	0—0

SUMMARY.

Two-base hits—Zimmerman, Saier, Beecher, Wickland, Berghammer. Three-base hit—Evers. Sacrifice hits—Mack, Berghammer. Stolen bases—Miller, Williams, Zimmerman. Double plays—Evers to Bridwell; Marsans to Groh to Hoblitzell. Left on bases—Chicago, 6; Cincinnati, 4. Bases on balls—Off Mack, 1; off Rowan, 4. Hit by pitched ball—Mack. Struck out—By Mack, 4; by Rowan, 5. Wild pitch—Mack. Time of game—1h. 57m. Umpire—Brennan and Eason.

VEACH DROPS SAM AGNEW'S FLY.

DETROIT, Sept. 28.—Veach's muff of Agnew's high fly in the tenth inning enabled St. Louis to defeat Detroit today in a desperate pitchers' battle. The score was 3 to 1 and neither team made a run until the final inning. Two left-handed recruits—Brown and Williams—pitched. Williams had the better of the duel until the ninth, when he weakened. Score:

ST. LOUIS.

	AB.	R.	H.	PO.	A.
Shotton, cf	3	0	1	2	0
Austin, 3b	3	0	1	3	2
Pratt, 3b	1	0	0	1	0
Walker, lf	4	1	1	2	0
G. Williams, rf	3	0	0	2	0
Pinland, ss	4	0	0	1	4
Wares, 2b	4	1	2	0	4
Agnew, c	4	1	1	7	0
Brown, p	4	0	1	1	2
Totals	37	3	7	30	12

DETROIT.

	AB.	R.	H.	PO.	A.
Bush, ss	4	0	0	1	3
Bauman, 2b	4	0	1	3	2
Crawford, rf	4	0	1	2	0
Cobb, lf	4	0	1	1	0
Veach, If	4	0	1	2	0
Oakley, 1b	4	0	2	10	0
Gibson, c	3	0	0	4	0
Louden, 3b	3	0	0	1	4
Williams, p	3	0	0	0	1
Calfee, x	1	0	0	0	0
Vitt, xx	1	0	0	0	0
Manage, xxx	0	0	0	0	0
Totals	32	1	6	30	10

x—Batted for Gibson in tenth.
xx—Batted for Louden in tenth.
xxx—Batted for Williams in tenth.

SCORE BY INNINGS.

	1	2	3	4	5	6	7	8	9	10
St. Louis	0	0	0	0	0	0	0	0	3	—3
Detroit	0	0	0	0	0	0	0	0	1	—1

SUMMARY.

Errors—Detroit, 2 (Veach, Gibson.) Two-base hits—Crawford, Wares. Three-base hit—Gainey. Sacrifice fly—Manage. Double play—Agnew to Austin. Left on bases—St. Louis, 5; Detroit, 6. First on balls—Off Brown, 4; off Williams, 1. Struck out—By Brown, 2; by Williams, 4. Time of game—1h. 40m. Umpires—O'Loughlin and Ferguson.

Great Revolver Match.

Continued from First Page.)

gested in Mackenzie's offer of a trophy for promotion of service revolver practice was a cheerful and animated occasion.

Mayor Rose expressed his pleasure in lending his effort in forwarding a movement promising benefit to the community, and readily accepted the unanimously tendered chairmanship of the board, and custody of the trophy, announcing also his intention of being present at the match.

Chief Sebastian spoke of his own gratification in the coming matches, and the increased efficiency to be expected in his force.

Gen. Wankowski and Col. Schreiber promised the use of the rifle range, and their personal assistance in carrying out the match, the former stating that he would provide a loving cup as second prize for every annual match.

A subsequent meeting of the board is to be called by the Mayor for perfecting details of the contest.

MEA MAGNETOS WINNING RACES.

W. D. Howard, the local Winton agent, reports excellent results have been obtained from the new Mea magnetos received on the latest models of Winton Sixes, and also states that it has come to stay in America through its admirable work done here, aside from its national reputation and success met with abroad.

One of the latest successes of this new magneto was in Craiganlet, Ireland, a few weeks ago, where it was awarded two prizes in a race covering many steep hills in that portion of Ireland. The cars, which were equipped with this magneto in that race was won by a Peugeot machine motor car, and, although the test was one of the hardest the magnetos on both cars finished with perfect scores.

Another race won for the Mea was in the Grand Prix de l' A.C.F., at the Dieppe races in France, which is considered the most important of all European motor car events. This race was won by a Peugot machine equipped with a Mea magneto, and is deemed remarkable because of the fact that the races in both the above places were controlled by competitive products and the magnetos all selected from stock and awards made on the basis of merit.

The winning cars carried one magneto each, so the entire responsibility of each entry depended upon this magneto, whereas all competing makes were allowed to carry an extra or reserve magneto to guard against failure.

The Mea is manufactured in Stuttgart, Germany, by a company of which Adolphus Busch of St. Louis is the principal stockholder. Marburg Bros. of New York City are the general agents for the United States and Canada, and it was only after exhaustive tests that the Winton company has adopted this magneto for a portion of the equipment for the season of 1914. As it stands, the Mea magneto and Bosch will be the standard equipment on Winton sixes for this season.

CAL EWING PEEVED AT BIG LEAGUERS.

[BY DIRECT WIRE TO THE TIMES.]

PORTLAND (Or.) Sept. 28.—[Exclusive Dispatch.] J. Cal Ewing of the San Francisco Coast League club, has not much faith in the big powers of major league baseball. He said so in no uncertain terms prior to leaving for home this evening. Here's his explanation:

"Last year at the minor league meeting at Milwaukee I was urged by several Western League moguls to purchase Second Baseman Colligan of Des Moines. I was induced to dig up $1500 for Colligan.

"I bought a dead one, for later Colligan wrote that he had broken his leg late in the season at Des Moines.

Repeating Shotguns

When it comes to buying a shotgun, no sportsman who selects a Winchester repeater will make a mistake. While comparatively low-priced, Winchester shotguns are carefully made of the best of material. In shooting and lasting qualities, they are not surpassed, even by the high-priced foreign guns. The Grand American Handicap at flying targets, the greatest of all wing shooting contests, was won this year by a Winchester repeating shotgun. Pitted against it were guns costing from ten to twenty times as much, but none of them outshot the low-priced Winchester. Winchester repeaters are made in three different models and in 10, 12, 16 and 20 gauges. Look one over at your dealer's. They are

The Guns of Known Reputation and Proved Superiority

TRADE MARK.

GIANTS HAVE BETTER CHANCE.

BY JOHN J. McGRAW.

[BY DIRECT WIRE TO THE TIMES.]

CHICAGO, Sept. 28.—[Exclusive Dispatch.] Our team is playing snappy, aggressive ball at present, and it is my opinion that we have a better chance for premier honors than in 1911, against the Athletics or 1912 against Boston. I believe the team is stronger and that the players are in better condition. We have few cripples and a short rest once we clinch the pennant, will put all the men in the best of shape for a hard fight.

I have a very high opinion of "Connie" Mack and realize that it will be a stubbornly contested series. Mack has an able assistant in Harry Davis and these two generals will get all there is out of the men.

With Demaree in the form he is in, he will be a hard proposition to beat. Tesreau is also going along well, while "Matty" is always at his best in a close battle. Marquard won two of the contests last year and should pitch well.

No, I cannot make even a guess at present, who will twirl the first game. As for the Athletics' pitchers, Bender and Plank are veterans, and these two have been the main stand-bys of a hard campaign. Coombs will be missed by Mack.

We will be in the fight from start to finish and the Giants will give the Athletics the argument of their lives for the honors.

They had simply put up a crooked job on me.

"I appealed to the commission, of course, but Comiskey has an interest in the Des Moines team, and my appeal was ruled out.

"Now for the counter-irritant. Cincinnati forked up $10,000 to Kansas City for Cy Morgan, but Morgan reported in no shape to pitch ball, owing to an injury. Cincinnati appealed to the national commission, of which August Herrmann, owner of the Cincinnati, is chairman. Result: Commission set aside the sale and not only ordered Kansas City to pay back the $10,000, but to reimburse Cincinnati for all expenses."

Talk Number Thirty-one

Better than you expect

for 10c.—because there's better quality in a General Arthur than 10c. has a right to expect. The way we blend fine Havana, Sumatra and Domestic tobaccos, is a marvel to critics and the critical, mild but not overdone.

Gen'l ARTHUR

Mild 10c Cigar

M. A. Gunst & Co.

Times Directory

Of Automobiles and Accessories

American — 4-"30" $1625—underslung—4-"40" $1925. LYNN C. BUXTON, Pico and Olive Sts. M. 577

Auburn — TOURIST PARTS. W. J. BURT MOTOR CAR CO. Pico and Hope Sts.

Auto — Gloves and Clothing DYAS-CLINE CO., 214 W. 3rd St.

Case — CASE AUTO SALES CO., ZELL HENLEY, Manager. 1228-28 South Olive St. F1188, Main 8876. Factory Branch, 15th and Kenoza Sts. Factory, J. I. Case T. M. Co., Racine, Wis.

Cartercar — AND I. H. C. TRUCKS. California Moline Plow Co., 1330 So. Flower. Main 5483.

Chase — MOTOR TRUCKS. 1000 Pounds to Two Tons. COMMERCIAL MOTORS COMPANY. Bdwy. 411—Home 21981.

Detroiter — $1000, Touraine $3300, Koehler $3000. 1312 S. Grand ave. 22299, Bdwy. 3299.

Fiat — THE WORLD-FAMOUS CAR. PACIFIC COAST MOTOR CAR COMPANY, 1134 South Hope St. LE ROY ARMSTRONG, Vice-President and General Manager. Robert Mohler, Sales Manager. AGENTS FOR LEWIS TRUCK.

Goodyear Co. — Headquarters for AUTO COAT, CAPS and GLOVES. 324 South Broadway.

Haynes — HAYNES AUTO SALES COMPANY. Direct Factory Branch. Electric started and lighted. 70 Horsepower. $1950. Los Angeles: Figueroa at Ninth. Main 623, 51661. San Francisco: Van Ness and Post.

Kelly Trucks — Factory Branch and Service Station, 1038 South Grand. J. L. STONE, Assistant Manager. F5770.

Knox — Pleasure Cars—Four and Six Cylinder—Trucks—2 to 6 Tons. Fire Apparatus—Martin Trucks. VANCE-CANAVAN MOTOR CO. Distributors Southern California and Arizona. 1102-1108 S. Los Angeles. Phones: A2931; Bdwy. 928.

Lincoln — Half Ton Truck—$760.00 Delivered to You. Prices guaranteed. Lincoln Motor Sales Co., 1810 W. Washington. West 412; 29957. Vance-Canavan Motor Co. 1102 S. Olive St. Bdwy. 2910; A-2931.

Locomobile Co. of America

Marion — SYMONDS MOTOR CAR COMPANY. 1228-30 SOUTH FLOWER STREET. Distributors for Southern California. Phones: Main 4466; Home 21466.

McFarlan "Six" — LOUIS P. BENTON COMPANY. 1242-44 South Flower St. Los Angeles, Cal. Exclusive Agents for Cal. and Ariz. Main 3200—3202.

Metz — CARS delivered in Los Angeles. High grade Roadster Cars. Fully guaranteed. Stock and equipment throughout. 4-Cyl. 21-H.P. motor. Best on earth. Write for Catalog, or call at local office of METZ COMPANY, 8 Broadway. Phones: Main 944, Home 21702.

Moore — Gas and Distillate Trucks Manufactured in Los Angeles. PACIFIC METAL PRODUCTS CO. Factory Torrance, Cal. Service station, 1075-81 Los Angeles. Home 51112; East 193.

Moreland — DISTILLATE MOTOR TRUCKS. Manufactured in Los Angeles. Moreland Motor Truck Co., North Main and Avila.

Pathfinder 40 — Main 3884. Pathfinder Motor Car Co. 1114-16 South Olive.

Rambler — Gasoline-Electric Self-Starting Motors in all Cars. Ramblers. See the Jeffery Commercial Truck. THE W. K. COWAN COMPANY, 1140 South Hope St.

Savage Tires — Fresh Tires. Made in California. Los Angeles Branch, 1223 S. Olive.

Sop-O-zoN — The quickest and most thorough cleaner of paint, printer's ink, dirt, grease, etc. Indispensable to painters, artists and others for cleaning the hands. Ask your dealer. BORRICK CHEMICAL CO., San Francisco.

Stearns Knight — F. B. STEARNS COMPANY. 742 South Olive. Bdwy. 596.

Stevens Duryea — and Bree Electric. MOTOR CAR CO., 1112 S. Ave. Home F2381.

Studebaker — TOURING CARS, ROADSTERS, WAGONS, SERVICE BUILDING. SEVENTH ST. MAIN 3500. STUDEBAKER CORP. OF AMERICA, BRANCH 1006-1008 S. OLIVE.

White — Main 8500. Gasoline Car and Truck. G. M. C. Gasoline and Electric Trucks. Pioneer Auto Co., 1017-19 No. Alameda St.

WESTERN BUILDING INVESTMENT COMPANY — IDEAL HOMES. In Southeast

Three Routes to the Pennant for Rabid Rooters by Mr. Wad! —By Gale.

Baseball.

SACRAMENTO WILL CUT DOWN PITCHING STAFF.

Pitcher Kinsella Said to Be Slated for Release When Team Reaches San Francisco — Signing of Lohman Will Necessitate Reduction—Tigers and Angels in Hot Duel Tomorrow.

BY HARRY A. WILLIAMS.

SACRAMENTO, on its arrival in San Francisco today, will have its ranks swelled by the addition of a pitcher, and an outfielder—"Zeke" Lohman and Charley Swain.

If there is no hitch in the signing of these men, the operation will be followed by the lopping off of one of the men now on the payroll.

Harry Wolverton admitted that he would reduce his force by letting a pitcher go. Ed Kinsella is said to be the man slated to tread the two-by-four.

The addition of Lohman will give Sacramento eight heavers, and there is little excuse for carrying a herd of that size with only four more series to play.

Kinsella has been used principally as finisher-up—a sort of fix-it specialist, since joining Sacramento. When some pitcher gets himself in a pickle, it is up to Ed to render first aid to the injured.

Kinsella was secured from Denver early in the season. He was with St. Louis two years ago, and pitched for Portland some time before that city had all the tall timber cut from its main streets. He has twirled some good ball for Sacramento, but Wolverton has not had sufficient faith in him to go the route to start him in many games.

Munsell has had a bad season, largely due to his lack of control. But as he is young and has a world of stuff on the ball, Wolverton probably figures that he can be developed into a consistent performer. The "Judge," it is thought, will be retained.

Wolverton does not think that there will be any hitch in the signing of Lohman and Swain, as both have practically accepted terms.

• •

One Month to Play.

Four more weeks and we will have nothing to worry about until next season.

With a month to go, Portland leads the field. They top the Tigers by seven games, and might be a bit further in front had not the Oregon climate intervened yesterday to spare the Seals a probable beating.

The Tigers still have a fine fighting chance for the flag, while Sacramento, although having dropped back a game this week, is still a strong candidate for the runner-up position, with an outside chance to finish in front. Los Angeles is warm on the trail of the Seals for the leadership of the second division.

Although the Angels are not exactly a candidate for championship honors, the rough usage which they handed San Francisco and Sacramento indicates that they may cause some annoyance to those who are. They are showing a return to their early season form, and may cause some upsets in the "dope" from now on.

• •

Hot Series Starts Tomorrow.

The Tigers and Angels will tangle here this week, opening tomorrow in what promises to be one of the bitterest embroglios of the season.

Sacramento meets San Francisco on the latter's own sandlot, and Portland will signalize its last stand on its home grounds by playing a series with Oakland. Portland will then come south and play Venice, Los Angeles and Sacramento in the order mentioned.

Unless Portland should pile up a prohibitive lead against Oakland, next week's series between the Tigers and Beavers should be the prize spat of the season from a local standpoint.

President Maier firmly believes that the week of October 7 will witness the wilting of Portland's pennant hopes.

• •

Berry to World's Series.

Henry Berry, believed to be the only man in the whole State of California who will attend the world's series, will tuck the extra collar in a valise and depart for New York next Thursday.

Henry has been showing signs of restlessness for a couple of weeks now, but not until yesterday did he totally succumb. He confided to a few friends that he had definitely decided to answer the call of the big series.

His primary object in going East, however, will be to line up another batch of new material for 1914. He will at least pave the way for a few deals which will be completed at the annual meeting in Columbus in November.

• •

Maier Strong for League.

Frank M. Ish's motion to let the California League evaporate has not yet been seconded.

This is one baseball matter in which Southern California has the deciding chirp. Three of the California League moguls are Los Angeles men.

Tom Stevens is the owner of the San Jose club, or largely so; Henry Berry is heavily interested in the Fresno franchise and Ed R. Maier is the financial backer of the Stockton club.

Ish is the dissatisfied proprietor of the Watsonville club. Therefore, San Francisco and its desires in the matter are outnumbered 3 to 1.

Both Maier and Berry have expressed themselves as favoring a continuance of the California League, and it is believed that Tom Stevens, while he has yet to speak his mind, feels the same way about it.

"I am not in favor of abandoning the league," said Maier, who probably was one of the heaviest losers on the season just closed. "If Berry and Stevens want to continue the league they will find me with them. We figured to lose the first season."

All of the owners, with the exception of Ish, have borne their losses without complaint.

• •

Ex-Oaklanders in Demand.

The Oakland castaways do not seem to have much trouble getting employment elsewhere. To date, Jost is the only pitcher turned adrift by Mitze to be shunned by rival managers. Los Angeles grabbed Gregory, San Francisco snapped up Pernoll and Wolverton has taken Lohman under his wing. Gregory, while he has lost some tough games, has pitched some high-class ball for Los Angeles, while Pernoll has proved effective with San Francisco.

• •

New York Passed Up Delhi.

But for a mere matter of his method of delivering the ball, "Flame" Delhi would have gone to the New York Americans instead of to the Chicago White Sox in 1911.

Wolverton, who was then managing Oakland and scouting for New York on the side, had first call on Delhi.

Berry received an offer of $5500 from Chicago for Delhi. Before accepting it he wired Wolverton, and asked him if he cared to meet or raise the bid.

Wolverton declined.

The next day Harry received a wire from Frank Farrell which read:

"Why did you let Delhi get away?"

"He wasn't worth the price," was Wolverton's laconic reply.

His judgment was vindicated. Delhi was soon back on the Coast as a member of the San Francisco club, which later gave him his unconditional release.

Delhi had an alibi. He complained of an injury received while he was with the White Sox. He did great work in the Union Association this year, and is to have a tryout with Pittsburgh next season. This engagement should settle for all time whether or not he is of major league material.

• •

Didn't Like His Delivery.

It was Delhi's side-arm method of delivering his cruve which caused Wolverton to pass him up.

As a rule, a curve-ball pitcher with a side-arm movement is easy for educated batters. The sphere follows about the same attitude from the pitcher's hand to the plate, and this makes it less deceptive than if delivered with an overhand or underhand movement.

The game has produced a number of side-arm pitchers who were effective in the majors, but they had an unusual amount of "stuff" on the ball. Wolverton figured that Delhi did not have the "zip" to get away with it against the big league sticksmiths.

• •

Moore Easy for Ellis.

A good underhand delivery is effective in the fastest company. Earl Moore, cast aside by Cleveland and later a sensational "comeback" with Philadelphia, was an able exponent of the underhand catapult. Moore generally started the ball from somewhere down near his right ankle. When Moore was with Cleveland he had so much speed that the catchers used to scheme for a day off when it was his turn to throw.

There was one player, however, who took kindly to Moore's delivery. It was none other than our own "Rube" Ellis. "Rube" seldom neglected to fatten his batting average when he stacked up against Moore.

• •

Angel and Tiger "Dope."

For the benefit of those who like to be delve into the "dope," it may be mentioned that Los Angeles and Venice have played five series to date. Los Angeles won two of these and Venice three. A total of thirty-seven games have been played between the two clubs. Of these Venice took twenty and Los Angeles seventeen.

At San Pedro.

YACHTSMEN INDEPENDENT.

RUSH OFF AND LEAVE HUBBELL AT THE DOCK.

Hurry Over to Brighton Beach and Slide Into the Ocean—Rag Party Is Held on the Enchantress. Heavy Wind Encountered on the Return Trip.

BY E. D. SEWARD,
Secretary of South Coast Yacht Club.

Ignoring Commodore Hubbell's sailing orders, the fleet of yachts of the South Coast Yacht Club weighed anchor at noon yesterday for the squadron cruise and sailed direct for the Brighton Beach anchorage, the flagship Mischief arriving with the last of the stragglers soon after 1 o'clock.

Yacht etiquette was sadly slapped in the face, but the commodore was entirely too slow in getting under way, and the pleasure lovers who swarmed the yachts were anxious to make the most of the day's programme.

Ex-Commodore Dan H. Lauberheimer led the revolt with a party of a dozen on the yawl Royal. He was immediately followed by ex-Commodore K. R. Bradley, who had a party of twenty on the yawl Idler.

The big sloop Columbine, with C. E. Fulton and a large party, also followed the good ship Royal, and by the time the Mischief reached Brighton Beach a goodly bunch of sports were already literally "in the swim."

Harry Mellen, with a small party on the little Myth, came up according to form and saluted the commodore by dipping his ensign as he "let go the hook."

Conrad Smith made the run over with his two-jibed sloop Hilda, and met his old associates, Messrs. Mickelson and Fink, who brought a party of twenty from Long Beach in the auxilliary sloop Olita, flying the flag of the Sunset Yacht Club.

The Los Angeles Motor Boat Club was represented by the cruiser Iona, and it certainly made a fine yachting picture when all the boats had assembled.

Although most of the swimming was done from the yachts, several parties from the Royal and Columbine went ashore and, after playing on the beach, indulged in the inshore bathing in shallow water.

The wind was a trifle too strong for pleasant swimming, but the water rats enjoyed the rougher chop if the timid swimmers did not.

Rear-Commodore Percy A. Eisen, with Port Capt. F. H. Percival, held a ragging part on the good ship Enchantress, which proved to be the most popular boat.

After luncheon, which was served in true seaman style on board the several boats, those who had instruments abroad enjoyed dancing or a lively song service. Late in the afternoon the fleet returned to its anchorage, a heavy wind requiring many of the boats to put in double reef. Even after this precaution the Alert tore out a mainsail and had all the weather the stanch racer desired.

Next Saturday night a formal ball is on at the clubhouse, and Sunday sailing parties will be in order.

BILL HOLMAN IS ARMY-NAVY STAR.

Bill Holman, formerly of Citrus Union High School, is making good in the back field at the San Diego Army and Navy Academy and is expected to do great things in the games for the cadets this season.

The Glendora boy is playing left half and is hailed as a second Les Dana. Being a track man and a baseball player, he was on the athletic map before he took up football, but he has surprised all hands by making such a great showing during his first try at football.

As an open-field runner, Holman is a wonder and he is also a plunging bear when it comes to hitting the line. He is weak at tackling, as he has the unfortunate faculty of over-running his man when going down the field, but it is believed that Coach Waddell will be able to remedy this before the dates for the big games arrive.

During scrimmage practice one night last week, Holman ran the length of the field three times for a touch down. He weighs close to 180 pounds and is a hard man to grab. His style is very much like that used by Dutch Shutt when he was a star at Pomona.

With Holman on one side and George Beam on the other, Kob Kohler at full should have two able lieutenants in the game with Escondido, next Saturday.

DENVER WINS AGAIN.

DENVER (Colo.) Sept. 28.—[By A. P. Night Wire.] By defeating Des Moines today, Denver won the pennant in the Western League for the third consecutive time. Des Moines was the closest contender for the pennant.

Post series games with the winner of the American Association pennant is being discussed.

CHAMPIONS IN REVIEW.

An Analysis of the Playing Strength of the Philadelphia and New York Baseball Clubs.

BY IRWIN M. HOWE.

IN SEVERAL particulars the Giant and Athletic infields are much alike. Each is the best in its circuit. Both are composed of young and enthusiastic hustlers and the component parts have been selected by master minds from an abundance of material and forged, filed and polished by skilled hands until they work perfectly in the machines of which they are such important parts. And by the way, it seems strange that managers of the type of the two leaders of the present never seem to be embarrassed by that lack of material of which so much is heard.

In one important particular McGraw had one serious handicap to overcome, which Connie Mack escaped. Perhaps, since McGraw is McGraw, it was not so important either. It is this: At one time or another the Association of Volunteer Managers has released all the members of his present infield for reasons that seemed sufficient to them. The manager relying on his own judgment, however, refused to O. K. the edicts.

The accompanying tables show what the New York infield has accomplished against the picked corps of National League pitchers.

MERKLE VS.

	G.	A.B.	R.	H.	P.c.
Cheney	4	20	1	4	.200
Perdue	4	16	1	2	.125
Seaton	3	10	0	5	.500
Alexander	3	12	2	4	.333
Adams	4	17	3	6	.353
Sallee	4	15	3	3	.200
Totals	24	103	12	21	.204

DOYLE VS.

	G.	A.B.	R.	H.	P.c.
Cheney	3	12	2	7	.583
Perdue	3	13	2	4	.308
Seaton	2	8	1	1	.125
Alexander	3	9	1	0	.000
Adams	3	13	1	0	.000
Sallee	3	14	1	4	.286
Totals	4	14	0	2	.143
	25	92	8	25	.272

FLETCHER VS.

	G.	A.B.	R.	H.	P.c.
Cheney	6	25	1	7	.280
Perdue	6	23	1	4	.200
Seaton	3	10	0	1	.100
Alexander	3	11	1	3	.273
Adams	4	15	1	3	.200
Sallee	4	15	1	3	.200
Totals	25	99	7	22	.222

SHAFER VS.

	G.	A.B.	R.	H.	P.c.
Cheney	6	24	3	8	.333
Perdue	3	11	2	3	.091
Seaton	3	11	1	1	.091
Alexander	3	10	1	2	.200
Adams	3	11	1	3	.273
Sallee	3	9	0	1	.111
Totals	25	101	7	26	.257

HERZOG VS.

	G.	A.B.	R.	H.	P.c.
Cheney	4	9	0	3	.333
Perdue	3	9	0	1	.167
Seaton	3	9	1	2	.222
Alexander	4	14	1	5	.357
Adams	3	9	1	2	.222
Sallee	4	11	2	4	.364
Totals	21	61	5	17	.279

More ink has been spilled over Fred Merkle than all the other first basemen in the league, but he has been on the job steadily, nevertheless, for five years. A steady and at times brilliant fielder, a fast base runner who understands the McGraw system, and until this season a strong batter, he fills the bill well enough to easily stall off all comers. Merkle is a batter of the driving kind and may break up a game any minute.

Capt. Larry Doyle, winner of the Chalmers trophy in 1912, is a perfect exponent of the old Baltimore school of play. They rarely knew and never acknowledged defeat. Always batting second in the line-up, he is an artist at working the hit and run, and with his long drives to right field he is probably the most dangerous man the opposing pitcher has to face on the team. Once on the bases he is like all the other New York regulars, fast and daring. When he came to the Giants several years ago he was clumsy and slow in the field, but time, hard work and a capacity to learn, have worked their changes. He covers all the territory that belongs to him now and aggressiveness is his middle name.

Fletcher is always doing something. He will pull hair-raising plays with such speed and accuracy that he sets the fans wild and the next day and sometimes the next minute he will muss up a chance that will either lose the game or put it so far out of reach than no one but he can pull it back. His erratic work had much to do with the loss of some of the games in the series with the Athletics two years ago, and with the Boston club in 1913. On the other hand he kept the Giants in the game last fall with several stops and throws that were most remarkable.

That young Shafer is a wonder needs no proof except a glance at the New York bench, where Charlie Herzog reposes. Any player is of championship caliber who can displace Herzog after the showing he made in the Boston games, and his good work at such times as he has been permitted in the line up. In addition to being a wonder at handling bunts, knocking down hot drives over the third bag and performing the other mechanical stunts that are expected of a first-class fielder, Shafer slugs the ball for an average of .290 aproximately, and is as good on the paths as anyone on the club. His record given herewith indicates that his presence at the plate will spell trouble for any of the Philadelphia twirlers except Plank.

Herzog, despite his reputation as a fast, resourceful and intelligent player, strong in every mechanical detail, finds himself on the bench to make a place for the phenomenal Shafer. His work was the feature of the games with the Red Sox in 1912, and in the event of any injury to any of the regulars he will be found in the field.

We Guarantee Watchwork 2 Years.
Broadway Jewelry Company, 800 South Broadway.

Try Murine Eye Remedy for Red, Weak, Watery Eyes and Granulated Eyelids.

I Cure PILES

I do not merely "tinker." When I say cure, I mean CURE. The piles are not merely shriveled up to give temporary relief.

They Are Gone

No chloroform or ether, yet there is no pain and little or no detention from home or business. One to three days is all the time I require.

Specializing in only a few diseases develops the "knack" of treating those ailments better and quicker than any one else.

THE RIGHT TREATMENT FIRST

saves time, worry, money and disappointment. I also treat CHRONIC DISEASES, BLOOD, NERVOUS and SKIN TROUBLES, PILES, FISTULA, ULCERATIONS and OTHER CONDITIONS OF THE RECTUM and BOWEL, RHEUMATISM, KIDNEY and LIVER DISEASES, CONSTIPATION.

DON'T WORRY ABOUT MONEY.

I wish to place my services within your reach, and make terms to suit. Blame only yourself, therefore, if you do not get the benefit of my treatment at once. Investigate.

You are welcome, whether you take treatment or not. Write, if unable to call. Hours: 9 to 4, 7 to 8. Sundays, 9 to 12, noon only.

L. F. BLEAZBY, M.D.,
318½ S. Spring St., Los Angeles, Cal.

Ford
THE UNIVERSAL CAR

A modern Atlas—it carries the world on its back! The strong, powerful Ford has been brought within the reach of a new world of possible purchasers by a new and marked reduction in price—made possible by an unprecedented production.

Five Hundred dollars is the new price of the Ford runabout; the touring car is five fifty; the town car seven fifty—all f.o.b. Detroit, complete with equipment. Get catalog and particulars from Ford Motor Car Co., 12th and Olive Sts.

MOTOR CAR DEALERS ASSOCIATION DIRECTORY

APPERSON JACKRABBIT — Leon T. Shettler Co., 151 West Pico St. Main 7034, Home 10167.

BUICK — HOWARD AUTO CO., Tenth and Olive Sts. Home 60009, Main 9040.

FRANKLIN AND R. & L. ELECTRICS—R. C. Hamlin, 1040-1044 S. Flower. M. 7877, Home 60249.

FIRESTONE-COLUMBUS ELECTRIC — Beardsley Electric Co., 1250-1260 W. 7th. Wilshire 788; 53018.

HOWARD SIX — PAIGE — LIPPARD-STEWART. Thomas Motor Car Co. of Cal., 1058-60 S. Flower.

HUDSON — Harold L. Arnold, 1118 to 1128 S. Olive St. Sunset Main 678; Home A4734.

JACKSON — Chas. H. Thompson, 1142-44 S. Olive St. F6390, Bdwy. 1947.

KISSELKAR — Pacific KisselKar Branch, 1001 S. Olive St. Bdwy. 2963; Home 10457.

LOZIER—Bekins-Speers Motor Co., Pico at Figueroa St. 60634; Bdwy. 90.

MITCHELL — Greer-Robbins Co., Twelfth and Flower Sts. Bdwy. 5410, A1187.

NATIONAL — National Motor Car Co., 1355 S. Flower St. Main 5347, 60593.

OAKLAND CARS, STANDARD TRUCKS—Hawley King & Co., 1027-33 S. Olive St.

OLDSMOBILE — Oldsmobile Co., 1205 South Olive. Main 3130, F5647.

OVERLAND—J. W. Leavitt & Co., 1235 South Olive St. Main 4831; 60537.

PACKARD and R. & L. ELECTRICS —California Motor Co., Tenth and Hope Sts. Main 6060; 60406.

PIERCE-ARROW — W. E. Bush, 1701-1711 S. Grand Ave. Home 60305; Main 2257.

POPE-HARTFORD—Wm. R. Ruess, Corner Tenth and Olive Streets. Main 7278, Home 60173.

PREMIER—Premier Motor Car Co., 1127 South Olive St. Main 679, F2664.

REGAL—Big Four Automobile Co., 1047-49 S. Olive St. Home F2533, Sunset Bdwy. 952.

SIMPLEX and MERCER — Simplex and Mercer Pacific Coast Agency, 1057 S. Olive St. A4547, M. 7563.

STUTZ — Walter M. Brown Co., 412-414 West Pico St. Home 25003, Main 7047.

UNIVERSAL TRUCK—Eastern Motor Co., 825-827 South Olive. F2965, Main 2965.

VELIE AND WARREN — Renton Motor Car Co., 1230 S. Main St. Main 1068, Home 10799.

WINTON — W. D. Howard Motor Car Co., 1238 South Flower Street Bdwy. 4180, Home F5609.

Two Los Angeles girls' big successes.

At the top is Beatrice Nichols, who really did splendidly in "Broadway Jones," which opened at the Burbank yesterday afternoon. Below is Nana Blake, also of Los Angeles, who makes a superb young heiress in "Ready Money" at the Majestic.

Burbank.

ISS NICHOLS BIG SUCCESS.

AKES MOST OF REAL CHANCE IN "BROADWAY JONES."

obson Comedy Finds High Favor With First-Day Audience—Percy ronson in Title Role Has Strenu- us Time Going Broke and Getting ich Again.

HENRY CHRISTEEN WARNACK

Broadway is fourteen and a half es long, which is a mile and a half ger than the island it intersects. l thereby proves that there are no rt cuts to glory. Unlike Gaul, it divided into two parts only, the alto and the Tenderloin. This is a good steak, but it beats the st choice cut, because one may ve have a rare tenderloin well e. Furthermore, Broadway is not redlight of warning, but a joyful e. It is not what happens to the l when they die, but a goal for se who are still kicking.

This brief explanation of the warm- little old last year's street in erica may not be out of place be- se "Broadway Jones" came from re. By the consent of George M. han and with the connivance of ver Morosco in the role of pro- ver and Morgan Wallace as stage of bulldozer, stage director, and la- riot inciter, Broadway is spilling sunshine and laughter over the rbank stage for this week. He is certised for one week only and the ird Degree' is announced for the ek ahead. I believe in letting the opic rule and I do not think they I hesitate about overruling the ole Morosco aggregation in this e. "Broadway Jones" will not eemed to be lost in a week. The peo- are his pals and they will not e him up.

don't like the nasty little cough has. It looks too much as if the arettes had reached his wind, so t he is no more to be trusted than man who can no longer get drunk. If he stays in Los Angeles long ough the climate will cure him of C. What is the use in having a nate like ours if it cannot save a le from incipient bugs?

Not long ago a railroad train ran r George Cohan and disabled him badly that it was a week before he ote a new play. We see Cohan to h an advantage in "Broadway ne," that the public would favor cinding the license of any railroad ich would deliberately involve him a wreck. Railroads should kill ita and Emma Goldman, but they uld leave Cohan for seed. There too few of him.

Broadway" is left a fortune in a wing gum factory and real estate. sells his dirt and the factory for at ready money he can lay hands This he blows in and is about to rry for more money to keep on wing when the uncle, who bought the factory dies and leaves him plant, worth a million and a half, that time. The trusts want to buy out and move the factory from nnecticut to Ohio. A blue-eyed cashier tells "Broadway" that this uld throw 700 people out of work, ich would make her unhappy. Then all up with the trusts. Little e eyes does the work. The dear judge, who is the Jones lawyer, l his entire family are purely con- tional parts, joyfully animated by Burbank collection of talent. They merely people for business, but y make it hum. The same might said of Bob Wallace, the chum of adway, and everybody else except Blue Eyes, who is called Josie hards, and "Broadway," who uses happy event of his uncle's death, succession to the fortune and the ole works as an excuse to propose Blue Eyes in forty-eight hours.

One point that sticks out in every ppy line of the refreshing comedy its four acts is the frank incon- ency of everybody concerned. The ge hides his whisky from his wife, o spirits real spirits into the lemon- which she brings to her guests, from a sideboard, but from a eet-smelling kitchen. The judge tures his boy about cigarettes and n smokes them himself on the sly. people weep tears for the dead de out of their eyes while they are outing "Long live the King" with ir mouths.

Comedy parts are nearly always tesqued to a high degree, but the rbank version is about straight ough. The cast gives room for illiam G. Colvin, Ivan Miller, omas McLarnie, Edward Neff, James Corrigan, Miss Bryson, Miss Elliott, Karl Marks and other favor- ites to appear in droll parts.

Miss Beatrice Nichols as Josie Richards, finds something to do at last that is worth her while. She has not had half a chance for her de- licious personality and fine animation in anything else this fall. Her sup- port of Percy Bronson as "Broadway" renews one's faith in the co-equality of woman, co-education and even co- politics.

Miss Yantis as Mrs. Gerard is a woman we all see in life when we least desire her, and Miss Elliot puts rare emphasis on the limited part of Mrs. P. Spotswood. Bronson has no apologies for his creation of "Broad- way," in spite of his cough. He is a scream from start to finish and he fin- ishes well. Edward Neff offers us a Jim-dandy boy in his Sammy Spots- wood. He is as close to the eternal boy as it is quite comfortable to ap- proach.

At the Majestic.

"READY MONEY" A RELIEF; HAS A REGULAR VILLAIN.

BY HENRY CHRISTEEN WARNACK

THANK Heaven for a real live vil- lain, a full company of regulars to protect him and a play so clean that a perfect lady would not blush for it and New York need not sup- press.

You learn a lot you already knew and had forgotten so long that it sounds fresh when you go to a play like "Ready Money," which opened a week's engagement at the Majestic last night.

A fine young man comes out with a lovely girl. They meet another fine young man, who hasn't any girl and they tell him that what he needs is a girl to work for and to inspire him. Every man knows this until he is old enough to know better and the blanked idiot won't stop trying to know it then. It is an old illusion, but you cannot beat it. A man who is too young to be safe at large asks what it is that 8,000,000 women want and the husband of the woman who knows says, "Good Lord, I don't know what one woman wants."

"You're a wonderful man, Baird, somebody tells the young hero in "Ready Money," and he answers that it is funny that they always tell a man that when he is a flat failure. "Ready Money" has a business secret which everybody knows, but not many put to use. It is, that money is never spent; it is only flashed. The fact that it ex- ists is all that business wants to know.

The story of the play is very sim- ple. A young man has a mine out West and he is in New York trying to sell the stock. He fails to put it over until about three days before the property is to be taken up by the man who loaned money on it.

Then the beautiful villain arrives with his philosophy that money has faith in itself and by flashing a bunch of this queer stuff for one night, the youngster gets three times as much money as it would take to float his proposition, and he gets it in plenty of time to do the work. He does all this and saves his conscience and his sweetheart in the bargain. He pays the note by check, swapping at that and still swings on to his elastic in- tegrity.

Everything happens in the play ex- actly as it would not in life, down to the discovery of gold with forty-eight hours' work, and the foreman is left wondering how they know it in New York twelve hours before his men had struck a pick into the ledge. The mining part of this story is very funny, but all mines are humorous on paper.

To get back to the villain counter- feiter, which is what the detectives are continually doing, he is every- thing that is to be desired and Frank Mills is to be congratulated on the creation or rather the public has a handshake with itself coming on the opportunity of getting to see him. He is the support of Robert Ober, who is cast for the part of Stephen Baird, the owner of the Sky Rocket mine and the two carry the play.

Ober is as finished in his ingenuous candor as Mills is in his refined vil- lainy. The war of wits between the secret service officer and the counter- feiter is something to see and to hear, and mostly it is to be seen, for it is not done with words.

The rest of the company consists of a dozen good-looking youngsters well balanced and up to the scratch in their work. Walter Fredericks as James R. Morgan seems to have been made for another Morgan. Maurice Barritt takes the part of Sydney Ros- enthal with a fine enthusiasm which ignites every scene he enters.

The parts for women include four pretty girls with nothing particular to do except that it is always pleas- ant to have pretty women around. Miss Nena Blake as Miss Grace Tyler is both finished and refreshing in her offering and the house found her doubly acceptable since she belongs to Southern California. Our people are safe enough in their approval because the young woman has more than made good in the East.

It is certainly a satisfaction to get back to a stage with lots of people on it and a play that does not presume that everybody is a degenerate.

BIG TICKET SALE.

To judge from the box office de- mands, Mrs. A. W. Scott, Jr., of San Francisco will enjoy a successful sea- son this week at the Auditorium, where she will present "Magda" and "Mary Magdalene." Mrs. Scott and her company arrived this morning and will make their first appearance in this city at the Auditorium tonight in "Magda."

LEVY GOES AHEAD.

Joe Levy, manager of Joe Rivers, left last night for Milwaukee, where he has a couple of matches in view for the Mexican. Rivers, accompanied by Abdo, the Turk, will follow Thurs- day or Friday.

Dismissed the Case.

[Washington Star:] That brevity is the soul of wit was indicated this morning in the Police Court by a case which occupied only three min- utes and caused a great amount of laughter in court.

Elvira Wood, a young colored girl, was charged with calling a neighbor, also colored, "an old black tomcat."

"Did you call this woman 'an old black tomcat'?" asked Judge Mul- lowny.

"Yes, sir," replied Elvira.

"Now look at the woman. She's not a tomcat, is she? She's a nice lady."

"Yes, sir—no, sir."

"Elvira Wood has apologized; the lady is not 'an old black tomcat.' The case is dismissed."

Up and Down Broadway.

TWO LOS ANGELES GIRLS ARE HITS IN NEW SHOWS.

BY GARDNER BRADFORD.

I IMAGINE everyone who goes to the Burbank was tickled to death yesterday to see Beatrice Nichols do so well. She has been ap- pearing there in more or less minute parts for goodness knows how long, but as Josie Richards in "Broadway Jones" she got her chance yesterday and came through with flying colors.

In fact, that seems to be a trait with these Los Angeles girls, for last night at the Majestic little Nena Blake also scored a hit as the heiress in "Ready Money." Of course it was stage money, but Nena herself is the real thing, that was easy to see.

No, I will not be down at 7:10 to greet the Dillon and King special, which is due at that uncanny hour this morning. I'll do anything but get up early. At that I think I will miss something, for the train is only one car less than that which brought "The Passing Show" out here. Now, as the costumes are supposedly scanty, and there is not much scenery to carry, this train must carry mostly company, and Dillon, who is already here, declares it is classy company, too.

Believe me that was some opening they had Saturday night at Woodley's new theater opposite the Majestic. If ever there was a music and picture house with so many unique and at- tractive features, it hasn't made it- self known.

And I had that little treat I prom- ised myself—of hearing that wonder- ful organ. This man Gafratt cer- tainly can play, and while I suspect that the unions may not like to see one man play a whole orchestra, it detracts not a whit from Garratt's performance.

They change the bill there every day so it isn't much use to say any- thing about the films, but I can't help mentioning one unique effect and that is the solar ventilating system. It re- minds one of portholes in a subma- rine, and at night they shed a sub- dued light which is quite surprising and doesn't interfere with the pic- tures in the least.

I got a note from Bill Desmond yes- terday, telling me that he was coming back to Los Angeles very soon, play- ing Lewis Stone's original role in "The Bird of Paradise." I hope he won't suffer by comparison.

"How can I add a thousand to the seating capacity of the Hippodrome?" mused Manager Lester Fountain yes- terday. Well, I am anything but an architect, so had to give it up, but the way people throng to the new Main-street playhouse is really the limit. But then look what they get! That's the answer.

With Margaret Anglin coming to the Mason next week it looks as if the big season had really commenced. She is to do Shakespeare in 1914 style, and advance reports are more than enthusiastic.

Harrison Hunter is just back from Salt Lake, where he went to look over Mack and Rambeau's play, "Mar- ket Value." The first jolt he handed me was that it was another white slave affair, and I was hardly through shivering when he remarked, careless like, that Howard Scott was doing fine. Now we all thought Howard was on that other Broadway so the news of his nearness to Los Angeles was quite a surprise.

Anna Held retired! Yes, she has! Only yesterday I got word from a friend in the show of her new ven- ture, which is called "Mlle. Baby." Miss Held appears in it with twelve girls and the rest is more or less vaudeville. With her are Andrew Mack and George Beban, so you can see it is a capital organization.

The surprise to me though was the news that Hirschel Hendler, the young Hungarian pianist, is with them. Don't recall him? Well, he used to play at Levy's when the snow-beards permitted that cafe to be a regular place.

There seems to be a keen interest all over town in the engagement at the Auditorium this week of Mrs. A. W. Scott. She is to present two of Mrs. Fiske's greatest successes, be- ginning tonight with "Magda." Nance O'Neill also used this piece with marked success, and they tell me that the newcomer is superb in this wistaria role.

"The Escape" opened in New York and "went big" and greater still was the success of Harry Mestayer. He overshadowed everyone else in the company.

MATHIES BEAT SANTA BARBARA.

[BY DIRECT WIRE TO THE TIMES.]

SANTA BARBARA, Sept. 28.—[Ex- clusive Dispatch.] The Mathie Brew- ing Company baseball team this aft- ernoon repeated its efforts of last Sunday, defeating the locals by the score of 3 to 2. It was a fast game and full of ginger. Next Sunday, the locals will play the San Diego brew- ing team of Los Angeles.

Score: Santa Barbara, 2 runs; 5 hits, 1 error; Mathies, 3 runs, 7 hits, 1 error. Batteries: Brown and Backus; Ferraris and Kohler.

You are not experimenting when you buy Chamberlain's Cough Rem- edy. You are getting a preparation that has an established reputation for good.—[Advertisement.

Angels Takes Series.

(Continued from First Page.)

make "Red" very unpopular. But he should worry as he probably won't be back here until next year, and by that time all will have been forgotten.

Boles landed his second single in the fifth. Slagle nullified it by shov- ing the ball into a double play. Mag- gert then soused the missle to left for three bases, and Howard ham- mered him home. Ivan was waylaid stealing.

SOME TROUBLE.

Sacramento came back with some gusto and two runs in the sixth. Young singled infield, and Kenworthy grazed Sawyer's scalp with a drive that had a funny hop attached to it. Moran bunted, and Boles, pouncing on the ball with commendable alacrity, forced Young at third. Slagle knocked down Shinn's swift one, and retired Jimmy at first. Lewis was walked, and for no other purpose than to allow Slagle to get a crack at Halli- man. Hallinan responded by taking a crack at Slagle, scoring Kenworthy and Moran with a clean hit to left. Lewis tried to take third on the drive, but Slagle intercepted the throw-in and chased him down on the line single-handed.

Sacramento was guilty of wasting considerable effort in the seventh. Ten- nant singled infield, and stole sec- ond. Bliss bunted, and Slagle's throw to get Tennant at third was late. Jack pilfered the midway without opposi- tion, and Williams was brushed aside with three strikes. Young sent a fly into short left. Tennant had no in- tention of trying to score until Ellis, forgetting that he is no longer in St. Louis, muffed the ball. Tennant then made a wild dash for the plate, only to be thrown out by the now thor- oughly angry "Rube." Kenworthy flew out to Ellis, who caught the ball.

Ellis doubled in the eighth with two out. He tried to take third on Page's smash which Hallinan speared with one hand. Everybody in the place except Held thought that "Rube" was safe by no less than a downtown block. "Pop" Dillon be- came so incensed that he charged clear across the diamond to get in speaking distance of Held.

Sawyer burst into fielding prom- inence again in the ninth. Young at- tempted to bunt, and instead popped up a teeny fly about twenty feet from the plate. Sawyer simply slid in on his stomach and shovelled the ball about three inches from the ground.

Los Angeles appeared to be licked when it swung into the ninth. Krue- ger rapped a modest grounder to Young, and looked the part of a dead Dutchman until Tennant gracefully dropped the throw. Wotell was here substituted for Krueger on the run- way. Sawyer sacrificed Mike to sec- ond, where he remained while John- son popped to Tennant. Boles then landed his fourth consecutive blow, sending Mike home with a clean single to center. Klawitter was here substi- tuted for Williams, and Slagle ended the sortie with a fly to Moran.

It was the old combination of a walk and a hit that settled Sacra- mento's hash in the eleventh. Klawit- ter opened the inning with four wide ones, Page being the passee. Wotell sacrificed. Goodwin, batting for Saw- yer, flicked off a long foul that Shinn captured while sprinting. Page piled along to third after the catch, and Johnson put him over with a single to left that was beautiful to look upon.

Sacramento then sadly took its de- parture, vowing not to return again until next year.

MORNING GAME.

Sailor Stroud, the Cabrillo of the Coast League, headed the morning bill with an exhibition of educated pitch- ing that completely eliminated Los Angeles as a winning factor.

The Sailor had all sails set, whiffed nine men and pitched practically no- hit ball for eight innings. Tozer, who scratched a single through Young in the third inning, was the only party to strike Stroud safely until Howard hammered a single over second with two out in the ninth. Ellis followed this with a double, placing Howard upon third, where he turned up his toes when Page curled up his on three strikes, ending the game.

Maggert was the only other party to reach third. Hart attained that station in the first when Tennant made several unsuccessful attempts to strangle his grounder. Howard's sac- rifice and Ellis's out advanced him to the three-quarter post, but Page put the quietus on the near-outburst by popping to Cheek.

Tozer's drive in the second was one of those freaks that could be scored either as a hit or an error, and the chances are that it would have been recorded as a bobble for Young but for Howard's unwarranted activity in the ninth which blasted all hope of a no-hit game.

Tozer served a good article of ball, but had the misfortune to draw Stroud when that person was abso- lutely invincible. Bill allowed but sev- en hits.

Kenworthy doubled in the fourth, took third on Moran's sacrifice, and scored on Shinn's long fly to Ellis. "Rube" reserving his throwing ener- gies for the future.

Hallinan clapped out a double in the fifth. He did not have a chance to progress further, Tennant popping to Sawyer, the reinforcement from Fresno. Krueger picking Cheek's fly out of short right center for the prize play of the day and Stroud being soothed on strikes.

This was Sawyer's first appearance as a Coast Leaguer, and Dillon gave him a chance to display his samples at third base. He handled all of his five chances without flaw, and they ranged from bunts to hard drives. He didn't do much scintillating with the bat, but that was a common failing yester- day.

Sacramento tacked up its second ace in the sixth. Young doubling and finishing the trip on Kenworthy's sac- rifice and Moran's single.

Hallinan almost knocked Tozer off his pins with a warm one in the sev- enth, and reached first before Bill could recover his equilibrium. He chased around to third on Tennant's single to right. Art, instead of hustling the ball back to the plate, tossed it indolently to Page and Hallinan sneaked home with Arbogast shriek- ing violently in an effort to arouse Krueger from his reverie.

The scores:

Morning game:

SACRAMENTO.

	A.B.	R.	B.H.	S.B.	P.O.	A.	E.
Young, ss	4	1	1	0	1	2	0
Kenworthy, 2b	3	1	1	0	0	7	0
Moran, cf	3	0	1	0	0	0	0
Shinn, rf	3	0	1	0	3	0	0
Lewis, lf	3	0	0	0	1	0	0
Hallinan, 2b	3	0	2	1	2	1	0
Tennant, 1b	3	0	1	0	11	0	0
Cheek, c	3	0	0	0	9	1	0
Stroud, p	3	0	0	0	0	0	0
Totals	28	3	7	1	27	11	1

LOS ANGELES.

	A.B.	R.	B.H.	S.B.	P.O.	A.	E.
Maggert, cf	4	0	0	0	2	0	0
Howard, 1b	3	0	1	0	10	1	0
Ellis, lf	4	0	1	0	2	0	0
Page, 2b	4	0	0	0	2	1	1
Krueger, rf	3	0	0	0	2	0	0
Sawyer, 3b	2	0	0	0	2	3	0
Johnson, ss	3	0	0	0	1	3	0
Arbogast, c	3	0	0	0	3	4	0
Tozer, p	2	0	1	0	1	2	0
Goodwin, x	1	0	0	0	0	0	0
Totals	30	0	3	0	27	15	1

x—Batted for Tozer in ninth.

SCORE BY INNINGS.

	1	2	3	4	5	6	7	8	9	
Sacramento	0	0	0	2	0	1	0	0	0	—3
Base hits	0	1	0	1	1	2	1	0	0	—6

Los Angeles 0 0 0 0 0 0 0 0 0 —0
Base hits 0 0 1 0 0 0 0 0 0 —1

SUMMARY.

Two-base hit—Kenworthy, Hallinan, Young, Ellis. Sacrifice hits—Howard, Moran. Stolen base—Shinn. Bases on balls—Off Tozer, 2. Struck out—By Stroud, 9; by Tozer, 3. Time of game—1h. 40m. Umpires—Held and McCarthy.

Afternoon game:

SACRAMENTO.

	A.B.	R.	B.H.	S.B.	P.O.	A.	E.
Young, ss	5	0	2	0	4	5	0
Kenworthy, 2b	5	1	3	0	2	5	0
Moran, cf	3	1	1	0	2	1	0
Shinn, rf	3	0	1	0	3	0	0
Lewis, lf	4	0	0	0	2	0	0
Hallinan, 2b	4	0	2	0	2	1	1
Tennant, 1b	4	0	1	1	12	1	0
Bliss, c	4	0	1	0	6	2	0
Williams, x	1	0	0	0	0	0	0
Klawitter, p	1	0	0	0	0	2	0
Totals	37	2	12	2	*32	18	1

*—Two out when winning run scored.

LOS ANGELES.

	A.B.	R.	B.H.	S.B.	P.O.	A.	E.
Maggert, cf	5	1	2	0	3	0	0
Howard, 1b	5	0	1	0	14	1	0
Ellis, lf	4	0	1	0	3	2	1
Page, 2b	4	1	0	0	2	4	0
Krueger, rf	3	0	2	0	1	0	0
Sawyer, 3b	3	0	0	0	2	4	0
Johnson, ss	4	0	0	0	1	2	0
Boles, c	4	0	4	0	7	3	0
Slagle, p	3	0	1	0	1	5	0
Wotell, x	0	1	0	0	0	0	0
Goodwin, xx	1	0	0	0	0	0	0
Totals	36	3	11	0	33	21	1

x—Ran for Krueger in ninth.
xx—Batted for Sawyer in eleventh.

SCORE BY INNINGS.

	1	2	3	4	5	6	7	8	9	10	11	
Sacramento	0	0	0	0	0	2	0	0	0	0	0	—2
Base hits	1	0	1	0	0	2	1	2	1	1	2	—11
Los Angeles	0	0	0	0	0	1	0	0	1	0	1	—3
Base hits	0	0	2	1	1	1	1	0	1	0	1	—11

SUMMARY.

Hits made—Off Williams, 10 and 2 runs in 8 2-3 innings.
Charge defeat to Klawitter.
Three-base hit—Maggert.
Two-base hit—Ellis.
Sacrifice hits—Slagle, Shinn, 2; Sawyer, Moran, Tennant, Wotell.
Bases on balls—Off Slagle, 3; off Williams, 2; off Klawitter, 1.
Struck out—By Slagle, 1.
Double plays—Tennant, unassisted; Moran to Bliss to Hallinan; Young to Tennant.
Hit by pitched ball—Page.
Time of game—2h. 17m.
Umpires—McCarthy and Held.

JOHNNY DUNDEE IS ON THE WAY.

Johnny Dundee and his manager, "Scotty" Monteith, have left New York and will reach Los Angeles Thursday, October 2. Dundee will train at Jack Doyle's Vernon establishment for his match with Joe Tsevedo, October 14. Asevedo will arrive from San Fran- cisco next Sunday. He has not yet decided whether to train at Venice or at the St. Ignatius Club.

Theaters—Amusements—Entertainments.

IN THE HEART OF THE SHOPPING DISTRICT—
The Exact Center of Broadway—534-536

PANTAGES

Starting Today's Matinee
BONNIE MUSICAL
5 LASSIES 5
DOROTHY DAVIS ALLEN AND COMPANY
'The Redemption'
A Romance of the Slums
Good and Evil on "The Barbary Coast"

VERGA & DOROTHY — Stars of Gus Edwards' Big Song Revue. Musical Hits and Comedy Hits—Lovers re- united, severed hearts cemented—just by a song.

TILFORD — "The Inward Conversationalist"—talks inside like a phonograph. Nay, Clarence, not a Quaker, nothing like it. Ventriloquist! Yes, son, some ventriloquist.

CARMEN & CLIFTON — After three terrible disappointments at last they are here. Welcome Belle and Welcome Jack. The neighbors are just as glad as we are.

RONDAS TRIO — Only one act like this in the whole vaudeville world, and this is the one. Singers, dancers, comedians, Bicyclists—what else? What do you want for your dime?

PANTAGESCOPE WORLD'S NEWS PICTURES
3 SHOWS EVERY DAY 2:30—7:10—9:00 10c 20c 30c

MAIN STREET, Between 3rd and 4th—
HIPPODROME EVERY SEAT And There Are 3000 10c
WESTERN STATES VAUDEVILLE ASSOCIATION BOOKINGS.
THREE SHOWS TODAY—2:15, 6:30 and 8:45 P.M.
MELBOURNE MACDOWELL & CO.
Presenting "The Oath."
BASY'S RUSSIAN TROUPE
in National Songs and Dances.
SHARP, LONGFEATHER AND NELSON
"The Organ Grinder's Troubles."
LEONARD AND DRAKE
Impersonators who are different.
LA BELLE CARMEN
She Texas Tommys on the Wire.
ED HEALEY AND HIS MONOLOGUE
ABRAM AND JOHNS
"When the Cat's Away."

MASON OPERA HOUSE— CHARLES FROHMAN, KLAW & ERLANGER, Lessees
BROADWAY, BET. 1st and 2nd. W. T. WYATT, Manager
ONE WEEK ONLY
BEGINNING TONIGHT. MATINEES WEDNESDAY AND SATURDAY.
KINEMACOLOR Animated Color Views
BALKAN WAR, PANAMA CANAL, Niagara Falls, Nathan Hale, Japan's Army Maneuvers, etc.; all in Nature's Colors.
Prices 25c and 50c. Nights 8:30; Matinees 2:30. Seats selling.
NEXT WEEK MARGARET ANGLIN in Repertoire

WOODLEY THEATER— 838 Bdwy. Bet. 8th & 9th
New program today. First run pictures and fine appropriate music via the
Mammoth Pipe Organ
Matinee, 11 to 6. Admission 5c. Loges 10c. 6 to 11 p.m. Admission 10c. Loges 15c. Children 5c. NEW PROGRAM DAILY.

THE AUDITORIUM— "THEATER BEAUTIFUL." L. E. BEHYMER, MANAGER.
Tonight Mrs. Scott
assisted by J. E. Greene, McKee Bar- kin and carefully se- lected company.
In Sudermann's powerful drama MAGDA. Tuesday, Thursday and Saturday evenings and Saturday Matinee MARY MAGDALENE. Monday, Wednesday and Friday evenings and Wednesday Matinee MAGDA. Prices evenings, 25c, 50c, 75c, $1.00 and $1.50. Popular-priced Wednesday and Saturday Matinees.

CLUNE'S Broadway — Clune's Fifth Street
Hard Cash (From Chas. Reed's Novel.) Sept. 29 Sept. 30 Oct. 1 Under the Daisies (A Critic's Consensus.)

TALLY'S BROADWAY THEATER— 833 S. Bdwy
NOTED AMERICAN AND FOREIGN STARS IN FAMOUS PLAYS.
All This Week { THE BETROTHED (Manzoni's Great Historical Drama. Featuring (I. Promessi Sposi) } PRINCESS RUSPOLI of the Comedie-Francaise
SIX REELS. Continuous, 12 M. to 11 P.M.

VISIT THE CAWSTON OSTRICH FARM—
SOUTH PASADENA. See the gigantic ostriches swallow whole oranges. See the young ostrich chicks. A most unusual sight. South Pasadena cars on Main street. Tickets at P. E. Depot or at our city store, 732 Broadway. Round trip including admission—25c.

M'CREDIE MINIONS MINGLE MONDAY.

[BY DIRECT WIRE TO THE TIMES.]

PORTLAND (Or.) Sept. 28.—[Ex- clusive Dispatch.] The Portland teams of the Northwestern and the Pacific Coast Leagues will stage their annual contest Monday afternoon on the local lot unless rain prevents. A wordy disagreement has arisen be- tween the two teams as to which shall enjoy the services of Pitcher Stanley and Utility Player Speas, both of whom were transferred by the McCredies late in the season from the Northwestern to the Coast League team.

It was announced that Stanley would pitch for the Beavers, but Manager Williams of the Colts has protested so vigorously that another pitcher may be used. McCredie de- clares Speas will be kept on the bench, as he has a bad finger. The probable the batteries will be for the Beavers, Krause and Berry; for the Colts, Mays and Williams. Field and sports will precede the game.

NEW GAME LAWS CAUSING TROUBLE.

PORTERVILLE, Sept. 28.—Follow- ing game regulations, which are to become effective October 1 and which will apply to the entire State of California, have raised a wall of grief from sports- men on the foothill districts and already a movement is on foot to se- cure a change in the restrictions.

As signed by President Taft and prepared by the United States De- partment of Agriculture makes the season for water fowl October 15 to January 15. The State regulations provide for an open season from Oc- tober 15 to February 1. It is also provided that wild geese and all other water fowl go on the protected list.

The sportsmen's association have taken up with the Biological Survey a proposal to change the duck sea- son to confirm with the California law and to remove wild geese from the list of birds to which protection will be afforded.

TUESDAY MORNING,

Ominous.

MAY WAR ON CHINA

Attitude of Japa Menacing.

England Hears that Mikad Is Bent on Starting a Campaign.

Specter of Financial Ru Now Looms on Horizon in the Orient.

Fear of Intervention in Ca of an Uprising and Then Partitionment.

[BY CABLE AND A. P. TO THE TIMES.]

LONDON, Sept. 30.—A Peking di patch to the Daily Telegra says:

"Japan is preparing to make Chi a battle ground. Her rivalry wi Russia was not settled by the war. No Russo-Japanese agreement whatever exist covering Mongolia.

"The Japanese policy in Chin summed up, means the planting garrisons without territorial lease thereby guaranteeing the integrity China by forestalling others. Hankow the garrison of 2000 me will be retained. Another probabi will be planted at the Great Tayeh iron mines, near by. Special Japa nese concessions under police contro will be demanded at Nanking, whic policy will be repeated at Fuchow Amoy and elsewhere. In case o trouble the railways in which it wa hoped that British capital would be interested also will be demanded.

"The Japanese naval units will b increased in Chinese waters. There will be no danger to British interest if Great Britain displays her usua flexibility.

"Peking is no longer the capital i the old sense, the loss of Mongoli and the absence of the usual inter

(Continued on Second Page.)

THE WORLD'S

THE HEART OF IT — IN T

EPITOMIZED, CLAS

The Foremost Events of Convention. (2) Senator Lo (4) Mexico. (5) Sulzer. (6

INDEX.

PART I. TELEGRAPH NEWS.
1. Japan May War on China.
2. Hope to Arouse Foreign Action.
3. End Doctoring of Tariff Bill.
4. Sulzer Scores Triple Victory.
5. Brandy Tax War in Congress.
6. Would Revise Currency Bill.
12. Weather Report; City in Brief.
PART II. PICTORIAL CREAM SHEET.
1. Aqueduct Proves Big Success.
2. Clasp Hands Across Seas.
3. New Espee Station Demanded.
4. Editorial Page; Pen Points.
6. Warehouse Swept by Flames.
7. Society Affairs; at the Theaters.
8. News from Southland Counties.
9. Happenings Along Pacific Slope.
10. Stocks, Bonds, Financial Summary.
11. Industrial Progress; Shipping News.
12. Public Service: City Hall, Courts.
PART III. IN FIELD OF SPORTS.
1. Duck Season Opens Tomorrow.
2. Major League Baseball Scores.
3. Portland Colts Wallop Beavers.
4. Trojan Varsity Facing Shake-Up.

SUMMARY.

THE SKY. Clear. Wind at 5 p.m., southwest; velocity, 8 miles. Thermom- eter, highest, 77 deg.; lowest, 58 deg. Forecast: Tuesday fair, light northeast winds. For complete weather report see last page of part 1.

THE CITY. George H. Bixby was ac- quitted by a jury last night of contribut- ing to the delinquency of a girl in the Jonquil apartments.

The mysterious "Mrs. Wallace," men- tioned often by negro slayer of Mrs. Gay, is sought by the police as key to solution of murder mystery.

The warehouse of Barker Brothers, furniture dealers, was destroyed by fire last night with a loss of a quarter of a million dollars.

The Depot Committee of the Cham- ber of Commerce has presented to the City Council a petition signed by 200 business men demanding that action be taken in the depot matter.

County Counsel Hill filed an opinion with the Board of Supervisors yesterday that portions of the Civil Service provi- sions of the charter are unconstitutional.

Harris Hanshue, auto race driver, was granted a decree of divorce yesterday.

SOUTHERN CALIFORNIA. A naval officer gave a party at San Diego and announced the engagement of himself and a fair bud of that city. The next day the lady repudiated the announce- ment to the discomfiture of the water warrior.

A Whittier mail carrier, burdened

The reader who would do justice to this paper's Summary, comprehensive though it is, must necessarily cannot be intelligently